

Existing membrane roof

Existing slate roof

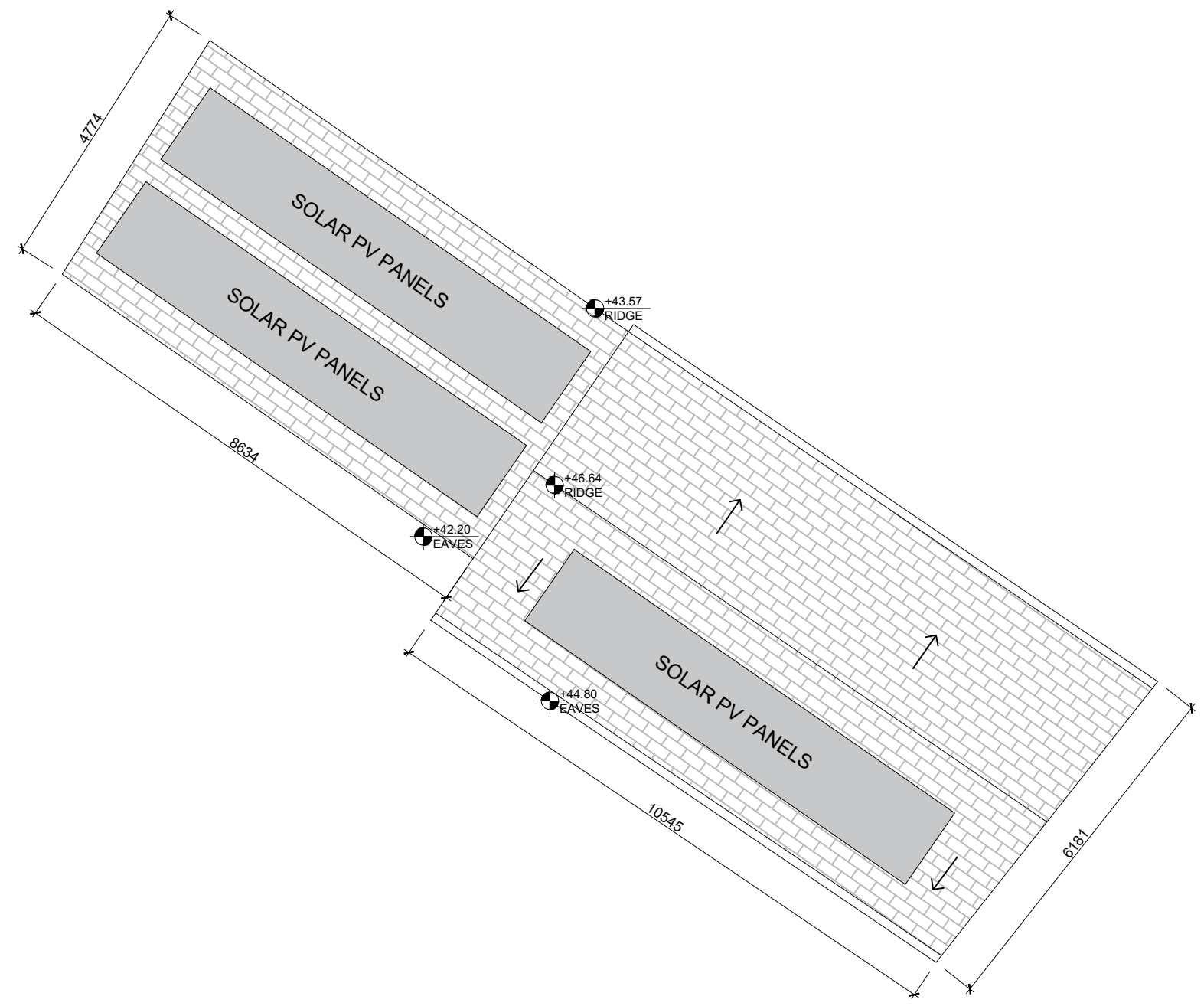

- GENERAL:
- Remove redundant aerials to roof and chimneys
 - Repair roof and lead flashings as required
 - Localised repair to rain goods

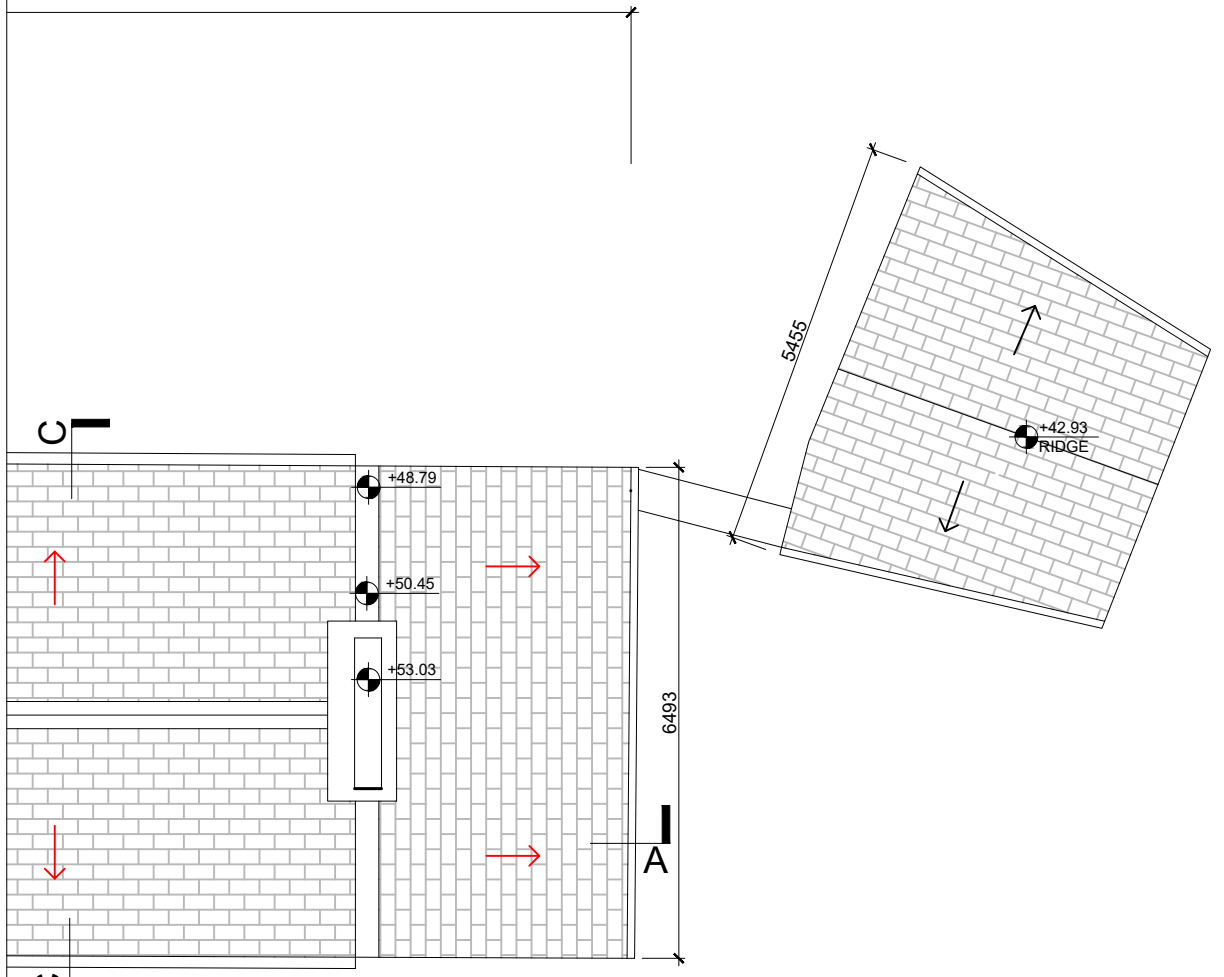
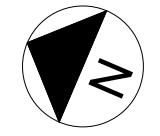

NOTES: Do not scale dimensions, use figured dimensions only. All works to be carried out in strict accordance with current building regulations. Any discrepancies should be reported immediately upon detection.

REV	DATE	DESCRIPTION	BY
P01		Issued for Part 8	WCCC

Comhairle Cathrach & Contae Phort Láirge
Waterford City & County Council

PROJECT
Lismore Former Bank of Ireland: Tourist Accommodation

TITLE Proposed Roof Plan - Part B			
SCALE 1:100 @A3	DATE 02/10/2024	DRAWN BY SO'D	CHECKED WCCC
PROJECT No.	DRAWING No. 1011-B	REV P.01	#####