

Protected Structure - NIAH Ref: 22809045  
RPS Ref No. WA750135

Protected Structure - NIAH Ref: 22809043  
RPS Ref No. WA750793

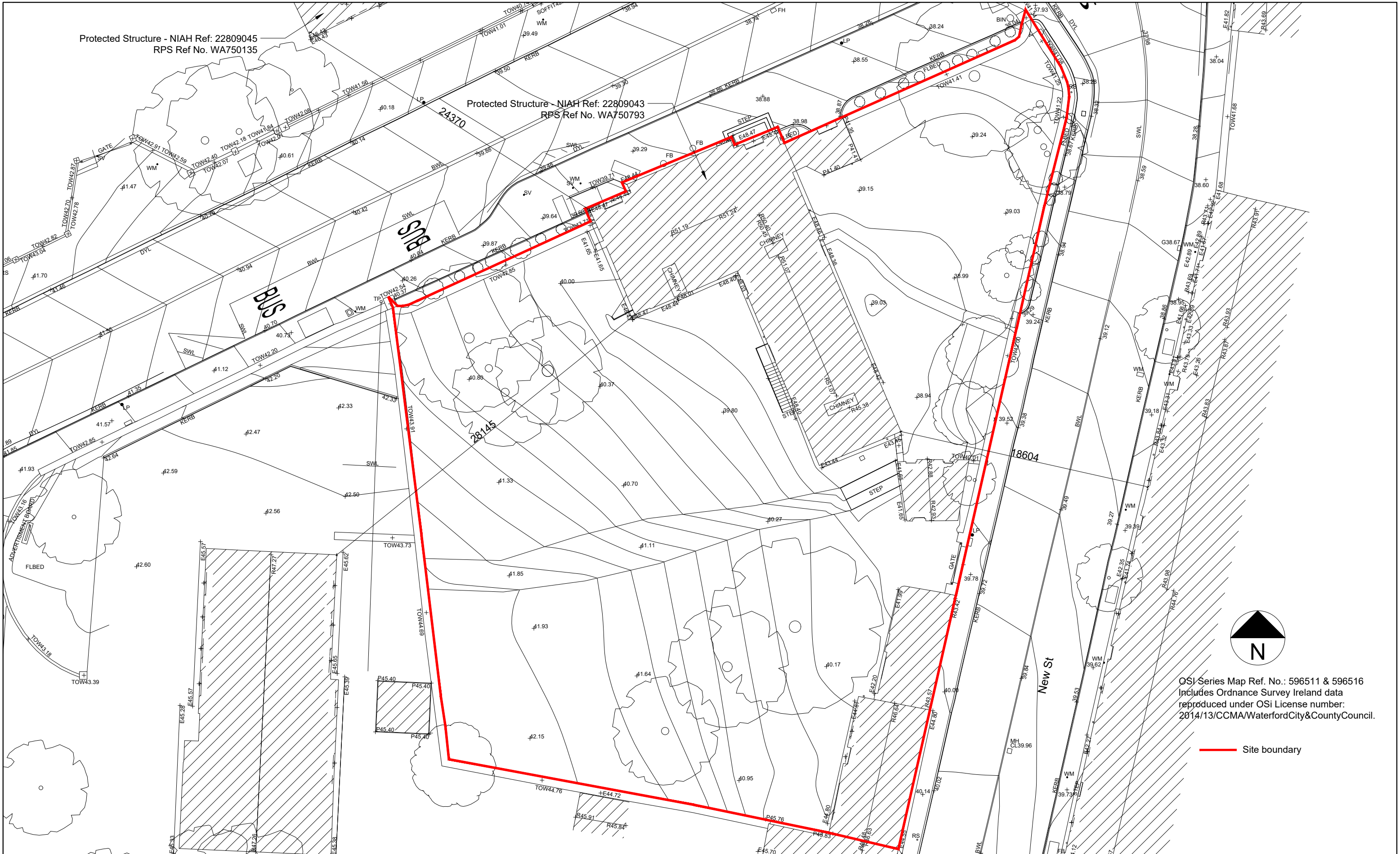

OSi Series Map Ref. No.: 596511 & 596516  
Includes Ordnance Survey Ireland data  
reproduced under OSi License number:  
2014/13/CCMA/WaterfordCity&CountyCouncil.

— Site boundary

NOTES: Do not scale dimensions, use figured dimensions only. All works to be carried out in strict accordance with current building regulations. Any discrepancies should be reported immediately upon detection.

REV	DATE	DESCRIPTION	BY
P01		Issued for Part 8	WCCC



**Comhairle Cathrach & Contae Phort Láirge**  
Waterford City & County Council

PROJECT  
Lismore Former Bank of Ireland: Tourist Accommodation

TITLE Existing Site Layout: Topographical Survey			
SCALE 1:250 @A3	DATE 04/10/2024	DRAWN BY LK	CHECKED WCCC
PROJECT No.	DRAWING No. 1002		REV P.01