

IMPORTANT : It is the responsibility of the Contractor to check and agree with Frank Fox & Associates all levels, datum and reference points prior to commencement of contract. This drawing shall not be altered or copied without the consent of Frank Fox & Associates.

NOTES:

This drawing is not to be scaled:
 Figured dimensions only are to be taken from this drawing.
 All setting out dimensions are to be checked and confirmed on site prior to commencement of work.
 Any discrepancies encountered to be brought to the attention of Frank Fox & Associates without delay.
IF IN DOUBT ASK!

Levels to OD Malin Head.

Road chainages and levels on this drawing are rounded. For values to nearest mm see printouts.

KEY

New Sewer
 All Foul & Storm Sewer Systems to be installed as Per Irish Water's Wastewater Infrastructure Connections & Developer Services & Irish Water's IW-CDS-5030-03. Wastewater-Code-of-Practice.

All Services to be installed to Irish Water's Separation Distances as Per Drawing STD-W-11 Rev. 2

New Foul Sewer
 All New Foul Sewer to be UPVC SN8 as Per Irish Water's IW-CDS-5030-03. Section 3.13

New Storm Sewer
 All Storm Sewer to be UPVC SN8 as Per Irish Water's IW-CDS-5030-03. Section 3.13

Existing Storm Sewer and Manholes

Existing Storm Sewer Demolished

Storm Manhole

Storm drain

Existing Foul Sewer and Manholes

Existing Foul Sewer Demolished

Foul Manhole

Foul drain

Foul Inspection Chamber

Site Boundary

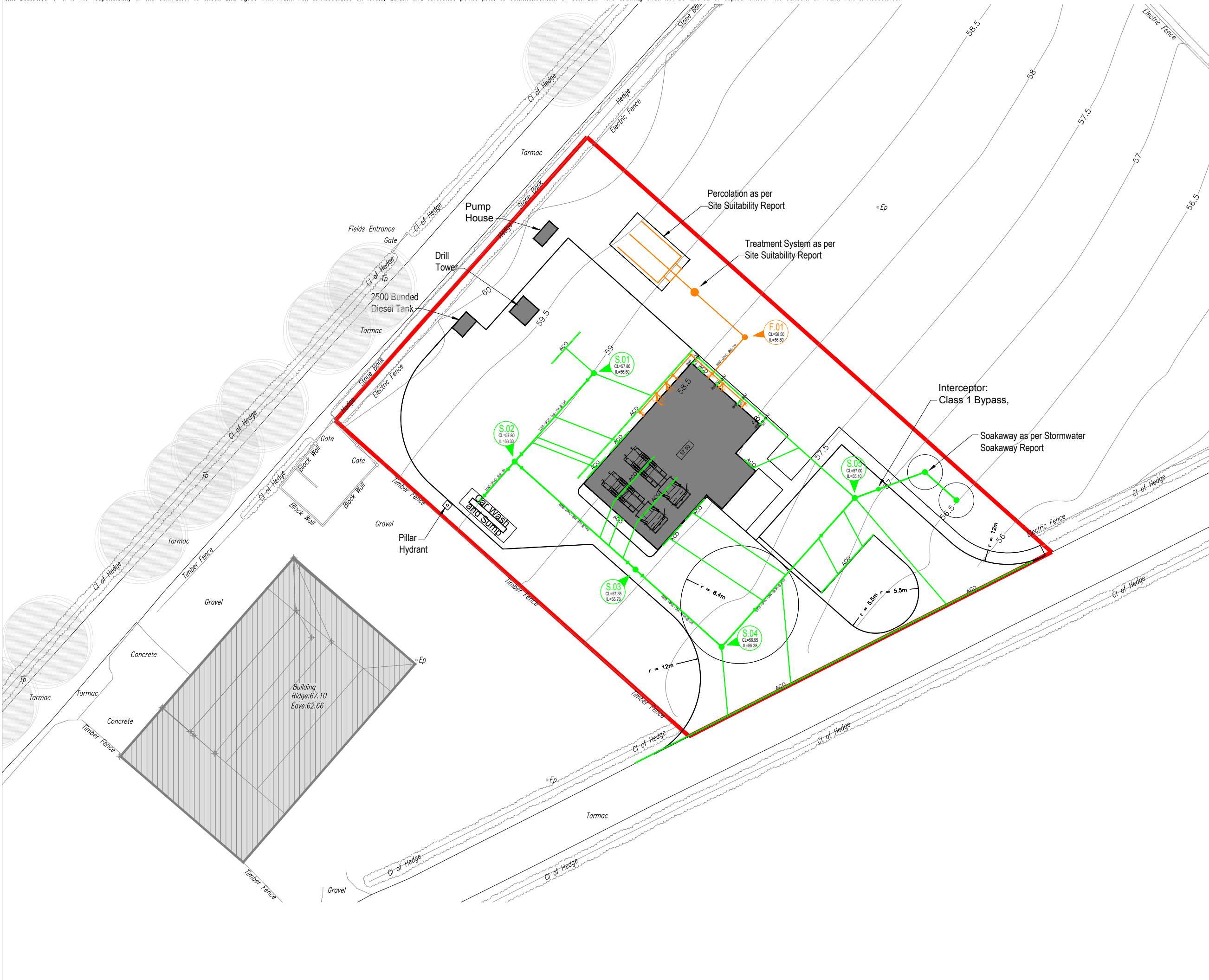

Thursday 10th NOVEMBER 2022
PLANNING ONLY
 THIS DRAWING IS NOT TO BE USED FOR CONSTRUCTION PURPOSES

REV	DESCRIPTION	BY	DATE

PROJECT TITLE
**WATERFORD COUNCIL.
 KILMATHOMAS FIRE STATION.**

DWG TITLE
DRAINAGE PLAN

DRAWN T.Booney	CHECKED R.J.Fox	DATE 2022.07.04	SCALES 1:50	CAD REF. EJ9664-plans
-------------------	--------------------	--------------------	----------------	--------------------------

FRANK FOX & ASSOCIATES
 CIVIL & STRUCTURAL CONSULTING ENGINEERS
 7 BANK LANE WATERFORD, IRELAND
 TEL: 353-51-872799 Email: design@ffae.com

PROJECT No. 218064	DWG No. DP/01	REV
------------------------------	-------------------------	-----