

DO NOT SCALE FROM THIS DRAWING. USE FIGURED DIMENSIONS IN ALL CASES. VERIFY DIMENSIONS ON SITE AND REPORT ANY DISCREPANCIES TO THE ARCHITECTS IMMEDIATELY. THIS DRAWING IS TO BE READ IN CONJUNCTION WITH THE ARCHITECTS SPECIFICATION. © THIS DRAWING IS COPYRIGHT AND MAY ONLY BE REPRODUCED WITH THE ARCHITECTS PERMISSION.

NOTES

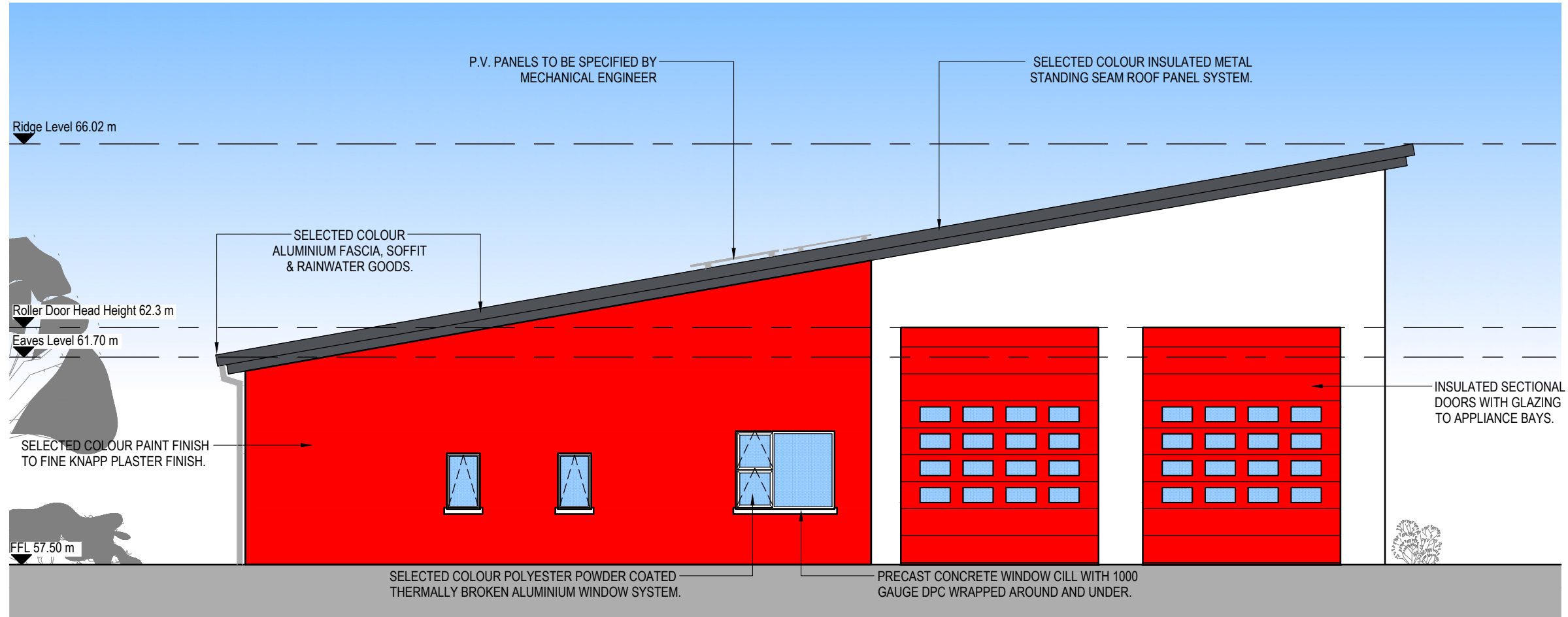

NORTH WEST ELEVATION (REAR)

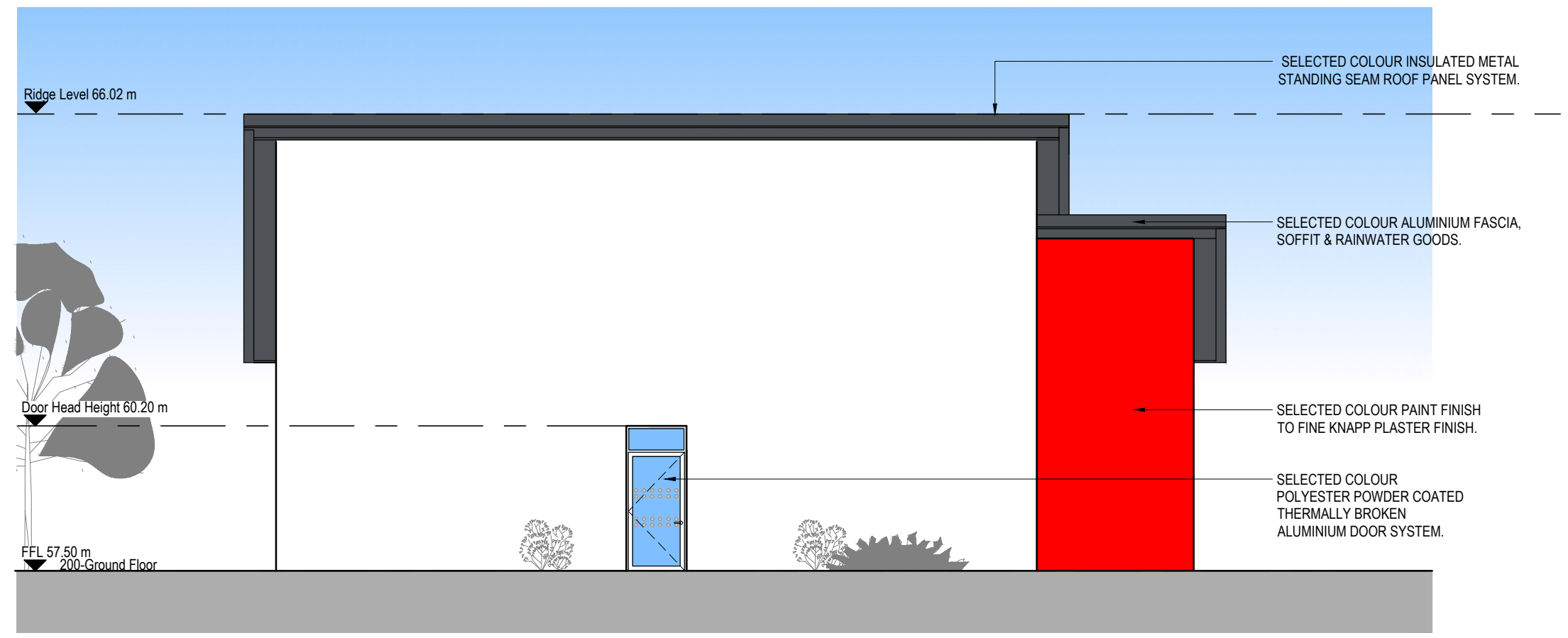

SOUTH WEST ELEVATION (SIDE)

REV	DATE	DRAWN	NOTES	STATUS CODE



St. Patrick's House, Newtown, Waterford, Ireland. X91-RR76
 t: +353 (0)51 878888 f: +353 (0)51 878794 e: mail@cjfa.ie w: www.cjfa.ie

JOB NUMBER: 2007286	DWG. SERIES: PART 8 SUBMISSION	STATUS CODE: S2
---------------------	--------------------------------	-----------------

CLIENT: WATERFORD COUNTY COUNCIL
 JOB: NEW FIRE STATION AT KILMACTHOMAS, CO. WATERFORD
 DRAWING: ELEVATIONS SHEET 2

DATE: 09/11/2022	SCALE: A3 - 1:100
DRAWN: DAMIEN O'REILLY	CHECKED: DO'R

PROJECT	ORIGINATOR	ZONE	LEVEL	TYPE	DISC	NUMBER	REVISION
FSK	CJFA	00	ST	DR	A	PL-0401	