

FLOOR PLAN -TYPE A FLOOR AREA 18.95 SQ.M.  
SCALE 1:50

TYPE A - 4 PEOPLE

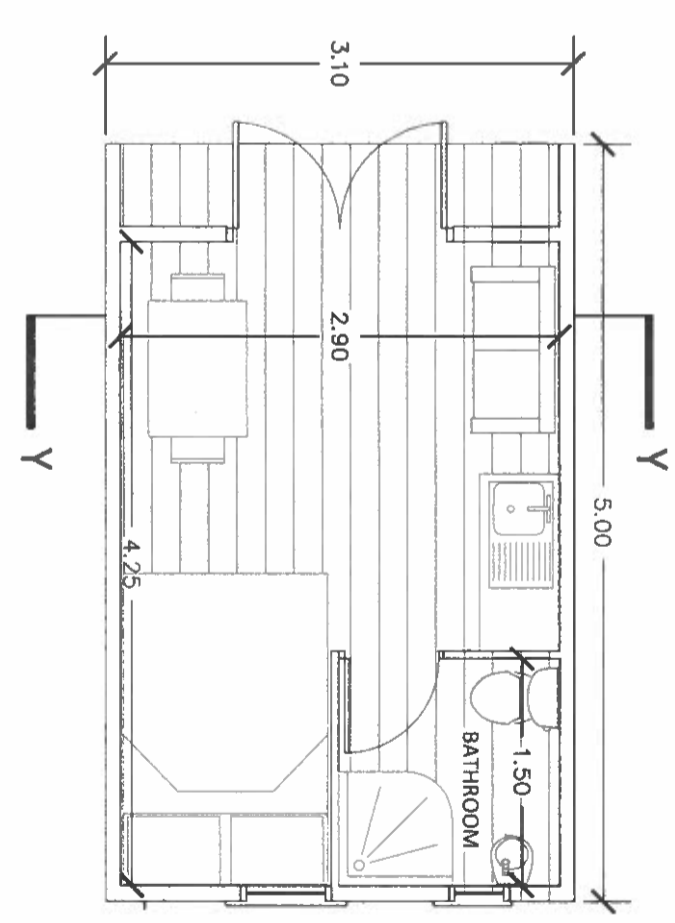
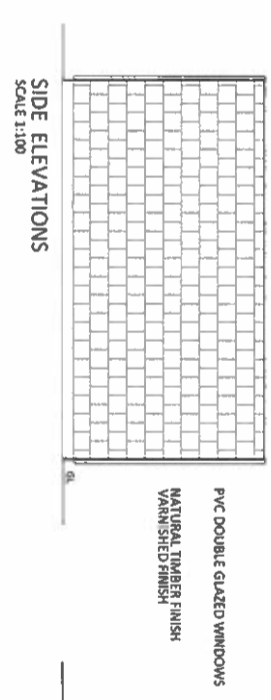
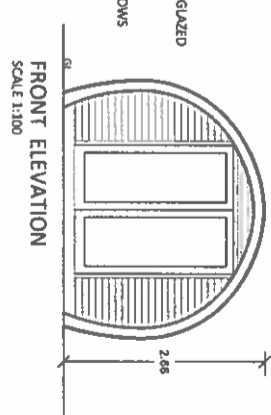
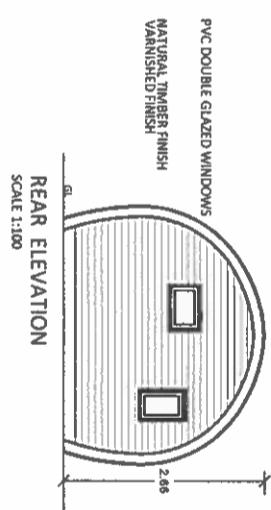

FLOOR PLAN -TYPE B FLOOR AREA 12.325 SQ.M.  
SCALE 1:50

TYPE B - 2 PEOPLE

**PATRICIA O' NEILL ARCHITECTS** MR.IAL, BArch., B.Sc.(Arch)  
**JOHN BARRY HOUSE, USMORE BUSINESS PARK, USMORE, CO. WATKINSON,**  
 Mobile/Phone: 086 608 95 99 / 086 728888, E-Mail: P.omeill@poo.com  
 Client: Watkinston City and County Council  
 Date: Feb 2024  
 Scale: 1:250  
 Drawing: POH  
 Part: Part 8  
 Title: FLOOR PLAN, SECTION & ELEVATIONS OF TWO TYPICAL GLAMPING PODS  
 Date: 24.10.05

Development of short term tourist facility comprising:  
 - 5 new Glamping pods with 100 sqm sleeping space  
 - Conversion of 4 new pods to existing site  
 - Internal roads, footpaths, landscaping & lighting  
 - provision of storage in outbuildings  
 at site of new of former Bank of Ireland, West Street,  
 Lismore, Co. Watkinston.  
 This is a protected structure RPS WA20793