

01 PROPOSED - BASEMENT PLAN
1:100

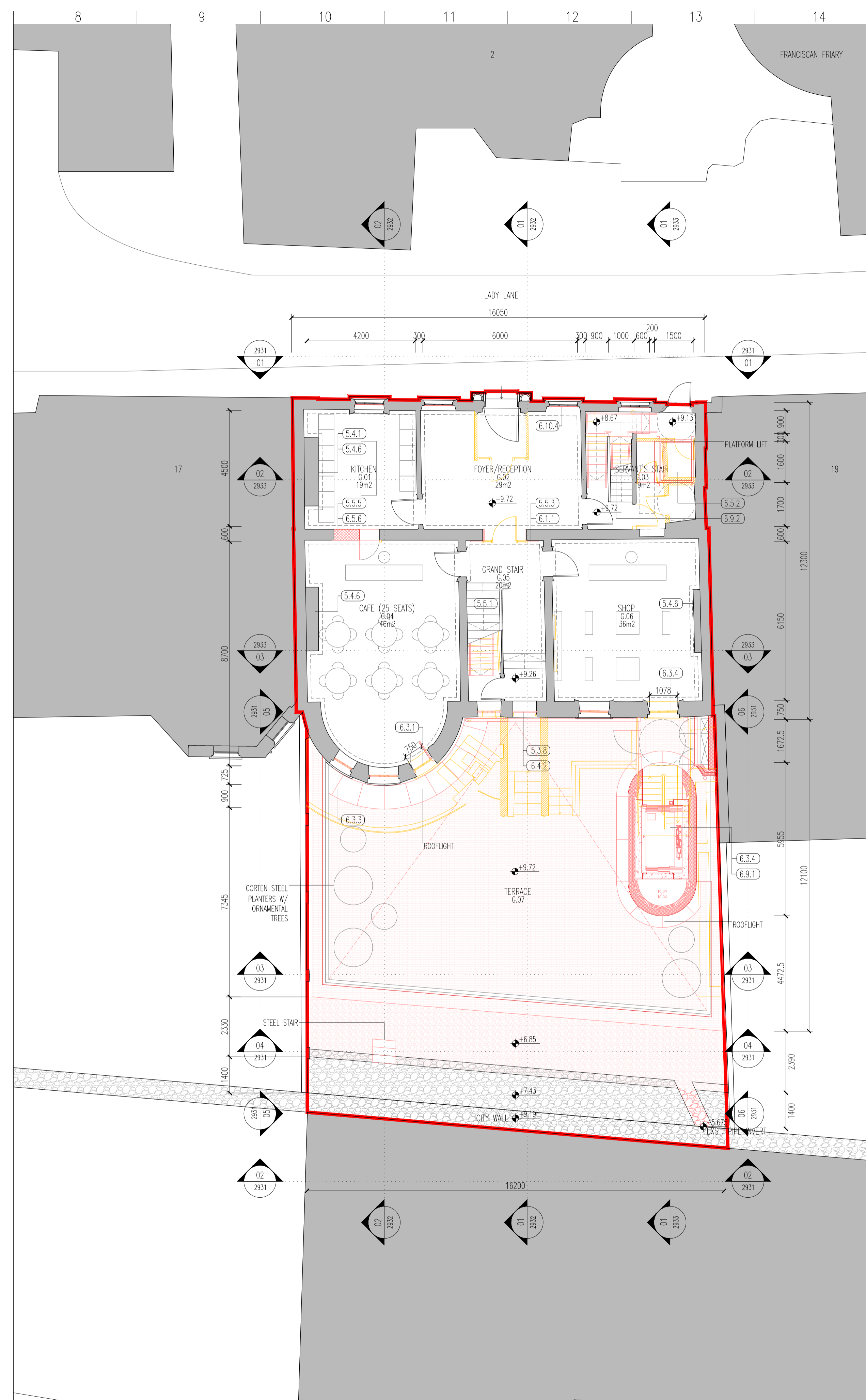

02 PROPOSED - GROUND FLOOR PLAN
1:100

PROPOSED ALTERATIONS & REFURBISHMENT WORKS:
(THESE DRAWINGS TO BE READ IN CONJUNCTION WITH ARCHITECTURAL HERITAGE IMPACT ASSESSMENT)

5. METHOD STATEMENT FOR CONSERVATION WORKS

5.3 EXTERIOR CONSERVATION WORKS

- 5.3.1 REMOVAL WORKS
- 5.3.2 SCAFFOLDING AND TEMPORARY WORKS
- 5.3.3 ROOFING AND RAINWATER GOODS
- 5.3.4 CHIMNEY REPAIRS
- 5.3.5 REPAIRS TO FRONT ELEVATION
- 5.3.6 REPAIRS TO REAR ELEVATION
- 5.3.7 WINDOW REPAIRS
- 5.3.8 NEW WINDOWS
- 5.3.9 EXTERNAL DOORS
- 5.3.10 EXTERNAL STEPS

5.4 INTERNAL WALLS, FLOORS AND CEILINGS

- 5.4.1 MASONRY REPAIRS
- 5.4.2 FORMATION OF NEW OPENINGS
- 5.4.3 UNDERPINNING WORKS
- 5.4.4 LINE PLASTER TO WALLS
- 5.4.5 DECORATIVE PLASTERWORK TO WALLS
- 5.4.6 FIREPLACES AND FLUES
- 5.4.7 INSULATING LINE PLASTER
- 5.4.8 PAINT FINISHES
- 5.4.9 SOLID GROUND FLOORS
- 5.4.10 SUSPENDED TIMBER FLOORS
- 5.4.11 LATH AND PLASTER CEILING AND PARTITIONS
- 5.4.12 DECORATIVE PLASTERWORK

5.5 INTERNAL JOINERY

- 5.5.1 REPAIRS TO MAIN STAIRCASE
- 5.5.2 REPAIRS TO SERVICE STAIRCASE
- 5.5.3 INTERNAL DOORS AND ARCHITRAVES
- 5.5.4 INTERNAL WINDOW SURROUNDS
- 5.5.5 SHIRTINGS, DADO RAILS, PICTURE RAILS

5.6 FIRE PROTECTION MEASURES

- 5.6.1 IMPROVING FIRE RESISTANCE OF DOORS
- 5.6.2 NEW FIRE DOORS
- 5.6.2 UNDERFLOOR FIRE BARRIERS

5.7 INTEGRATION OF SERVICES

- 5.7.1 CHASING AND PENETRATIONS TO WALLS
- 5.7.2 UNDERFLOOR SERVICES

6. IMPACT OF PROPOSED INTERVENTIONS

6.1 CONSERVATION STRATEGY

- 6.1.1 RESTORATION OF CHARACTER
- 6.1.2 THE DESIGN PROPOSAL
- 6.1.2 EVOLUTION OF THE DESIGN

6.2 CHANGE OF USE

6.3 REAR EXTENSION

- 6.3.1 ALTERATIONS TO BUILDING FABRIC TO REAR
- 6.3.2 RISING OF GARDEN LEVEL AND LOWERING OF EXISTING LEVEL
- 6.3.3 JUNCTION TO REAR OF HOUSE
- 6.3.4 EXTERNAL LIFT SHAFT
- 6.3.5 BOUNDARY WALLS
- 6.3.6 IMPACT ON HISTORIC CITY WALL

6.4 EXTERNAL ALTERATIONS

- 6.4.1 ALTERATIONS TO FRONT ELEVATION
- 6.4.2 ALTERATION TO REAR ELEVATION

6.5 INTERNAL ALTERATIONS

- 6.5.1 PROPOSED INTERNAL CIRCULATION
- 6.5.2 NEW PLATFORM LIFT AND ASSOCIATED CHANGES AT GROUND AND BASEMENT
- 6.5.3 NEW PROTECTED STAIR
- 6.5.4 REPLACEMENT OF NON-HISTORIC BASEMENT STAIR
- 6.5.5 SANITARY ACCOMMODATION AT BASEMENT LEVEL
- 6.5.6 NEW AND ENLARGED DOOR OPENINGS

6.6 STRUCTURAL INTERVENTIONS

- 6.6.1 STRENGTHENING OF FLOORS
- 6.6.2 ALTERATIONS TO STEEL STRUCTURES AT BASEMENT LEVEL
- 6.6.3 REMOVAL OF STRUCTURAL STEEL AT SECOND FLOOR LEVEL
- 6.6.4 LOCALISED UNDERPINNING

6.7 BUILDING SERVICES

- 6.7.1 HEATING VENTILATION AND AIR CONDITIONING
- 6.7.2 ELECTRICAL AND IT SERVICES
- 6.7.3 SERVICES DISTRIBUTION
- 6.7.4 CIVIL SERVICES

6.8 FIRE SAFETY INTERVENTIONS

- 6.8.1 STRATEGY FOR MEANS OF ESCAPE
- 6.8.2 PASSIVE FIRE PROTECTION
- 6.8.3 FITNESS TO ENABLE EVACUATION IN EVENT OF FIRE
- 6.8.4 OTHER MEASURES
- 6.8.5 PROTECTION FROM FIRE DURING CONSTRUCTION

6.9 DISABLED ACCESS INTERVENTIONS

- 6.9.1 STRATEGY FOR PART M COMPLIANCE
- 6.9.2 FABRIC ALTERATIONS FOR DISABLED ACCESS

6.10 THERMAL EFFICIENCY UPGRADES

- 6.10.1 ROOF INSULATION
- 6.10.2 EXTERNAL INSULATION TO REAR
- 6.10.3 INSULATING PLASTER TO INTERIOR
- 6.10.4 SECONDARY GLAZING

GENERAL NOTES:

- ELECTRONIC PDF FILES TAKE PRECEDENCE - AUTOCAD OR REVIT FILES ARE PROVIDED FOR INFORMATION AND BACKGROUND USE ONLY. IN THE EVENT OF ANY DISCREPANCIES PLEASE ADVISE THE EMPLOYER'S REPRESENTATIVE IMMEDIATELY.
- ALL DIMENSIONS TO BE CHECKED AND VERIFIED ON SITE PRIOR TO COMMENCEMENT OF THE WORK.
- ALL DIMENSIONS ARE IN MILLIMETRES UNLESS NOTED.
- DO NOT SCALE FROM DRAWINGS - ONLY FIGURED DIMENSIONS TO BE USED. DRAWINGS SHOULD NOT BE SCALED EITHER BY HAND OR FROM THE COMPUTER DIGITAL DATA.
- DISCREPANCIES BETWEEN ARCHITECTURAL, CIVIL, STRUCTURAL MEP AND/OR ANY OTHER DESIGN TEAM MEMBERS DRAWINGS MUST BE HIGHLIGHTED AND REPORTED TO THE EMPLOYER'S REPRESENTATIVE IMMEDIATELY. THIS DRAWING MUST BE READ IN CONJUNCTION WITH THE RELEVANT ARCHITECTURAL, CIVIL, STRUCTURAL MEP AND/OR ANY OTHER DESIGN TEAM MEMBERS DRAWINGS & SPECIFICATIONS.
- REFER TO ARCHITECT'S DRAWINGS FOR ALL FACADE AND FINISHES SET-OUT UNLESS OTHERWISE NOTED. REFER TO STRUCTURAL ENGINEER'S DRAWINGS FOR CONCRETE SET-OUT.
- REFER TO ARCHITECT'S AND FACADE ENGINEER'S SPECIFICATION FOR INFORMATION ON THE PRODUCTS AND SYSTEMS IDENTIFIED ON THESE DRAWINGS BY A TRS REFERENCE CODE IN THE ALPHANUMERICAL FORMAT (XXX-XX).
- GROUND FLOOR LEVEL IS SET AT 0.00 AND ALL OTHER LEVELS ARE SHOWN AS RELATIVE TO THIS.
- IN CASE OF DISCREPANCIES, LARGER SCALES TAKE PRECEDENCE.

DATUM LEVEL:
ALL DATUMS ASL (ABOVE SEA LEVEL)

NOTE: DRAWINGS TO BE READ IN CONJUNCTION WITH ARCHITECTURAL DESIGN STATEMENT LLW-HPA-00-XX-RP-AA-9904 FOR FURTHER INFORMATION

LEGEND

- RED LINE: REDLINE DEVELOPMENT BOUNDARY
- THICK RED LINE: EXISTING BUILDING FABRIC - SECTION
- THIN RED LINE: CITY WALL
- THICK RED LINE: NEW CONSTRUCTION - PLAN / ELEVATION
- THIN RED LINE: BLOCKWORK
- THIN RED LINE: CONCRETE / LIMCRETE (IN EXISTING BLDG.)
- THIN RED LINE: BRICK (SECTION)
- THIN RED LINE: BRICK
- THIN RED LINE: GRAVEL
- THIN RED LINE: GRADE GLASS BALUSTRADE
- THIN RED LINE: DEMOLITION / REMOVAL - PLAN / ELEVATION
- THIN RED LINE: DEMOLITION / REMOVAL - SECTION

| NO. | DATE | REVISION DESCRIPTION |
|-------------|------|-----------------------------|
| P04/26/0501 | | PART 8 PLANNING APPLICATION |
| P03/26/0417 | | PART 8 PLANNING APPLICATION |
| P02/26/0304 | | PART 8 PLANNING APPLICATION |
| P01/26/0217 | | PART 8 DRAFT SUBMISSION |

CLIENT: WATERFORD TREASURES

PROJECT NAME: 18 LADY LANE CHILDREN'S MUSEUM WATERFORD, X91 V610

ARCHITECT: hernehan peng architects
44-46 O'NEILL STREET, WATERFORD, IRELAND
TEL: 051 931 931 FAX: 051 931 931 9310
J.MAIL: hernehan@hp.com

DRAWING TITLE: PROPOSED PLANS BASEMENT & GROUND FLOOR

ISO 19650 FILE CODE: LLW-HPA-00-ZZ-DR-AA-1931

| PROJECT NO. | DRAWING NO. |
|-------------|-------------|
| LLW | 1931 |

| REV. DATE (YY/MM/DD) | SCALE | DRAWN BY | CHECKED BY | UNCLASS | REVISION |
|----------------------|-------|----------|------------|---------|----------|
| 26_0217 | 1:100 | SS | RH | | P04 |