

GENERAL
 USED FIGURED DIMENSIONS ONLY
 ALL SETTING OUT BY CONTRACTOR
 ALL DIMENSION IN mm, LEVEL IN METRES
 ANY DISCREPANCIES TO BE REPORTED TO ENGINEER IMMEDIATELY
 ALL WORKS TO BE CARRIED OUT TO MEET CURRENT BUILDING REGULATIONS AND TO CURRENT CODES
 ALL MATERIALS SHALL HAVE RELEVANT CE CERTIFICATION AND AGREEMENT CERTIFICATION
 COPIES OF CERTS WITH GUARANTEES MUST BE SUBMITTED

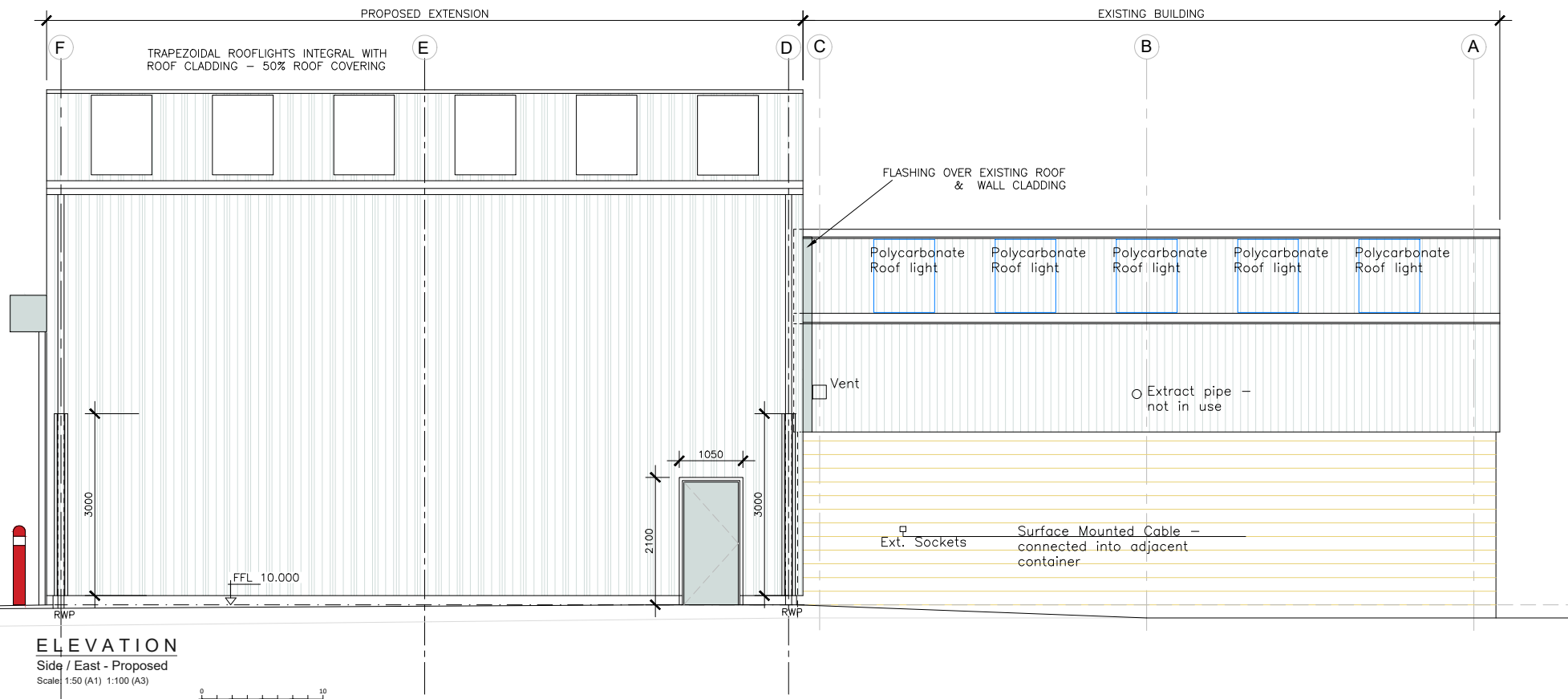

ELEVATION
 Side / East - Proposed
 Scale: 1:50 (A1) 1:100 (A3)

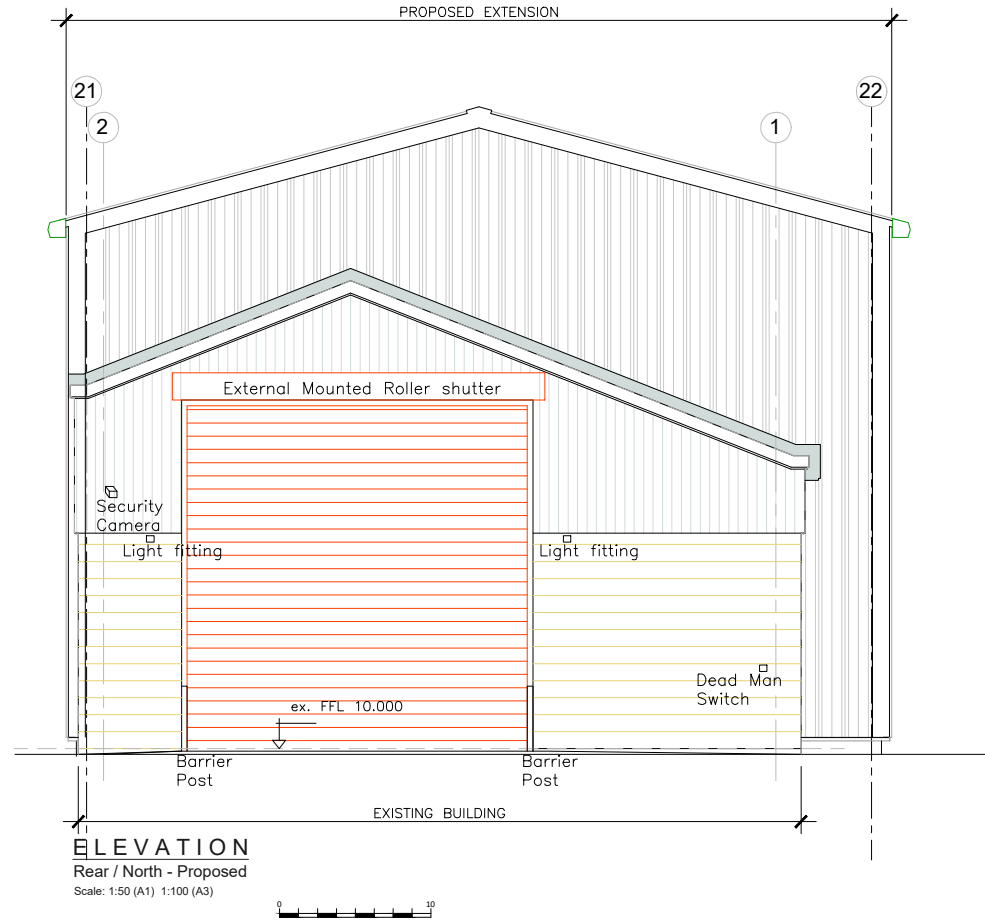
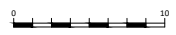

ELEVATION
 Rear / North - Proposed
 Scale: 1:50 (A1) 1:100 (A3)



EXTERNAL FINISHES

- CLADDING - 80mm INSULATED ROOF PANEL AND 80mm INSULATED WALL PANELS
 - THERMAL CONDUCTIVITY 0.018W/m.K
 WITH MATCHING FLASHINGS EXPOSED ENDS OF ROOF SHEETING AT RIDGE AND EAVES
 DOUBLE SIDE PVC COATED HIGHLINE GUTTER,
 AND POWDER COATED FLASHING (3MTS LONG) TO COVER 100mmØ DOWNPIPES,
 COLOURS TBA.
- TRAPEZOIDAL ROOFLIGHTS INTEGRAL WITH ROOF CLADDING - TO PROVIDE 50% COVERAGE
- WALLS - 215mm SOLID BLOCK WALLS WITH SMOOTH SAND / CEMENT INTERNAL RENDER FINISHED INTERNALLY & LOCALLY EXTERNALLY AT PLINTH LEVEL TO UNDERSIDE OF EXTERNAL CLADDING TOP HAT
 EXTERNAL QUALITY PAINT FINISH TO SELECTED LOCATIONS BELOW WALL CLADDING
 EXTERNALLY - MIN 2no COATS. COLOUR TBC
 INTERNAL PAINT FINISH - WHITE - MIN 2no COATS
- DOORS - EXTERNAL MOUNTED ROLL FAST INSULATED ROLLER SHUTTER DOOR;
 FAST OPEN AND CLOSE TO DIMENSIONS AS SHOWN. SHUTTER DOORS TO BE AUTOMATED, OPERATIONAL FROM INSIDE AND OUTSIDE
 1hr FIRE RATED STEEL PERSONNEL DOOR; INSULATED;
 POLYESTER POWDER COATED TO SELECTED RAL COLOUR;
 HEAVY DUTY LEVEL ENTRY THRESHOLD;
 IRONMONGERY AS PER DOOR MANUFACTURERS RECOMMENDATIONS & DOOR CLOSER;
 WITH ASSOCIATED PANIC HARDWARE INCLUDING LOCKABLE OUTSIDE TRIM
- BOLLARDS - 2no. HEAVY DUTY PAINTED STEEL BOLLARDS
 WITH REFLECTIVE BAND, SET IN CONCRETE PADS.

Dwg Status:		PLANNING ISSUE	
P	24.06.24	PLANNING ISSUE	MK BMcC
Rev.	Date.	Description.	By: App.

Bryan McCarthy & Associates
 Consulting Engineers

9A Durands Court, Parnell Street, Waterford X91TH79
 353 (0)51 875805 E: info@bmoace.com



Client: WATERFORD CITY & COUNTY COUNCIL			
Job: PROPOSED EXTENSION TO EXISTING WORKSHOP AT DUNGARVAN FIRE STATION, KILRUSH, DUNGARVAN			
Dwg Title: PROPOSED LAYOUT - ELEVATIONS 2 of 2			
Scale: A1 1:100 A3 1:200	Dwg. No. 23112	Job No. 142	Rev. P
Date: JUNE 24	CHK: BMcC		