

na Tríonóide (Lastmigh)
Trinity Without

Bus Depot

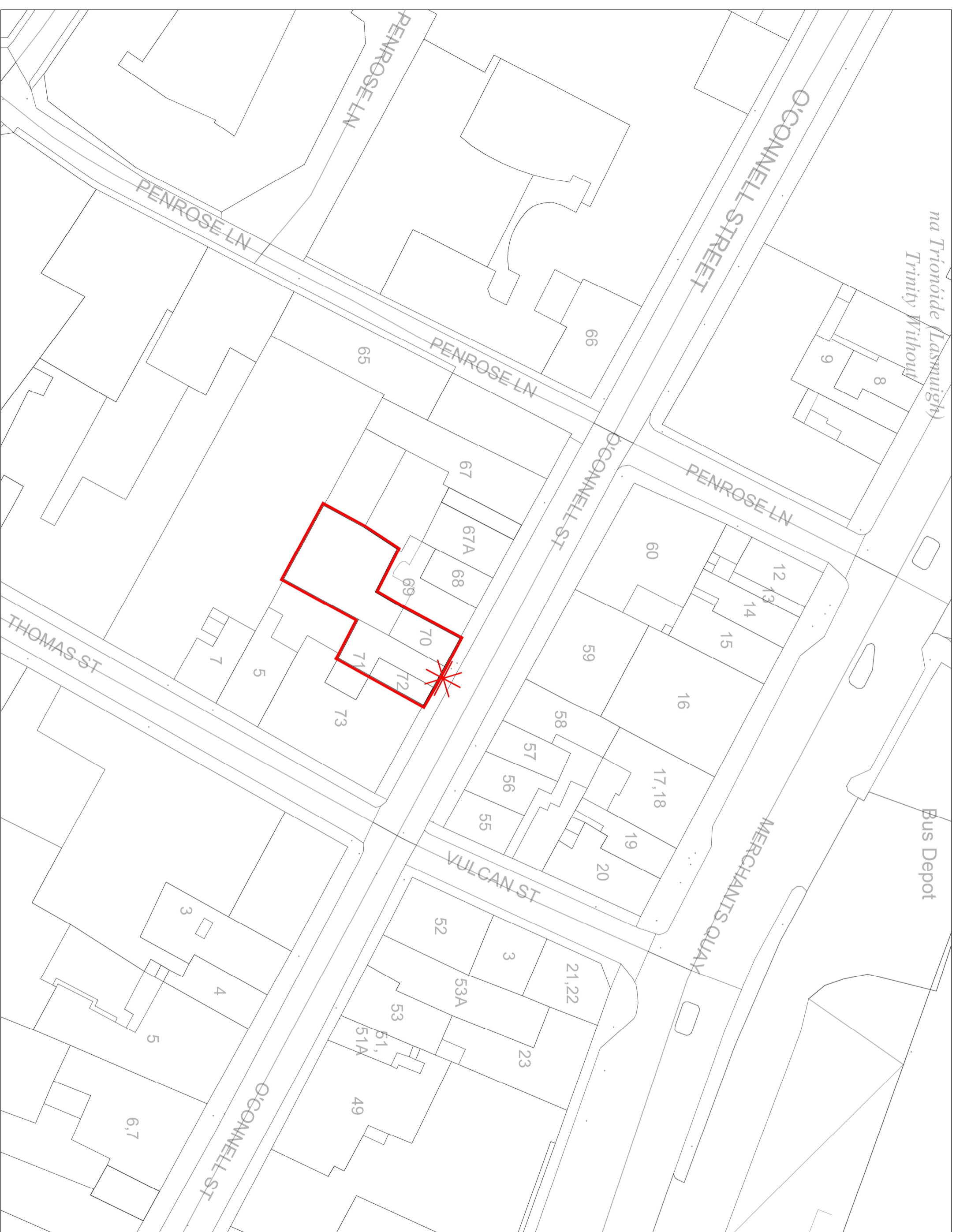

NOTES

This drawing has been prepared for planning purposes only. All drawings to be read in conjunction with all other consultant drawings, Architect to be informed immediately of any discrepancies. Figured dimensions only to be taken from this drawing. All dimensions and levels to be checked on site. Architect to be informed immediately of any discrepancies.

General Notes:

OS Map Reference: 5632-21

— Indicates Site Boundary
Area- 0.0325 Hectares

* Location of Site Notice

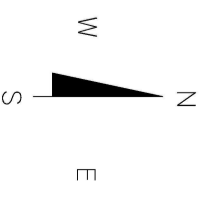

Planning

REVISION	DATE	INTLS. No.

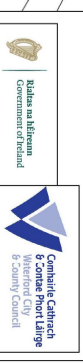

IAN GRIMES
DIRECTOR OF SERVICES - HOUSING,
COMMUNITY & EMERGENCY SERVICES
HOUSING

ADDRESS: ONE O'CONNELL STREET, VANDER 107 KHZ
TEL: 01 854 7777
FAX NO.: 051 - 844708

PROJECT
Proposed Redevelopment Works
70 & 71 O'CONNELL STREET
WATERFORD

TITLE
Existing Site Location Map

SCALE	JOB No.	DRAWING No.
1:500	N31-24-2-93	001
DATE	DRAWN BY	CHECKED BY
29/11/2023	GD	GD

NOTES

This drawing has been prepared for planning purposes only. All drawings to be read in conjunction with all other consultant drawings, Architect to be informed immediately of any discrepancies. Figured dimensions only to be taken from this drawing. All dimensions and levels to be checked on site. Architect to be informed immediately of any discrepancies.

General Notes:

OS Map Reference: 5632-21

- Indicates Site Boundary
- Area- 0.0325 Hectares
- * Location of Site Notice

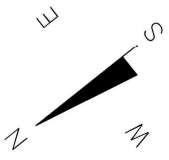

Planning

REVISION	DATE	INTLS. No.

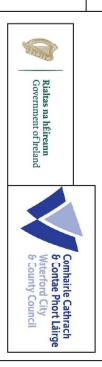

IAN GRIMES
 DIRECTOR OF SERVICES - HOUSING,
 COMMUNITY & EMERGENCY SERVICES
HOUSING

ADDRESS: ONE O'CONNELL, SIBBERG'S NEW STREET, WATERFORD X97 KHZ
 TEL: 051 854178
 FAX NO.: 051 844788

PROJECT
 Proposed Redevelopment Works
 70 & 71 O'CONNELL STREET
 WATERFORD

TITLE
 Existing Site Location Map

SCALE	JOB No.	DRAWING No.
1:250	N31-24-2-93	002
DATE	DRAWN BY	CHECKED BY
29/11/2023	GD	GD

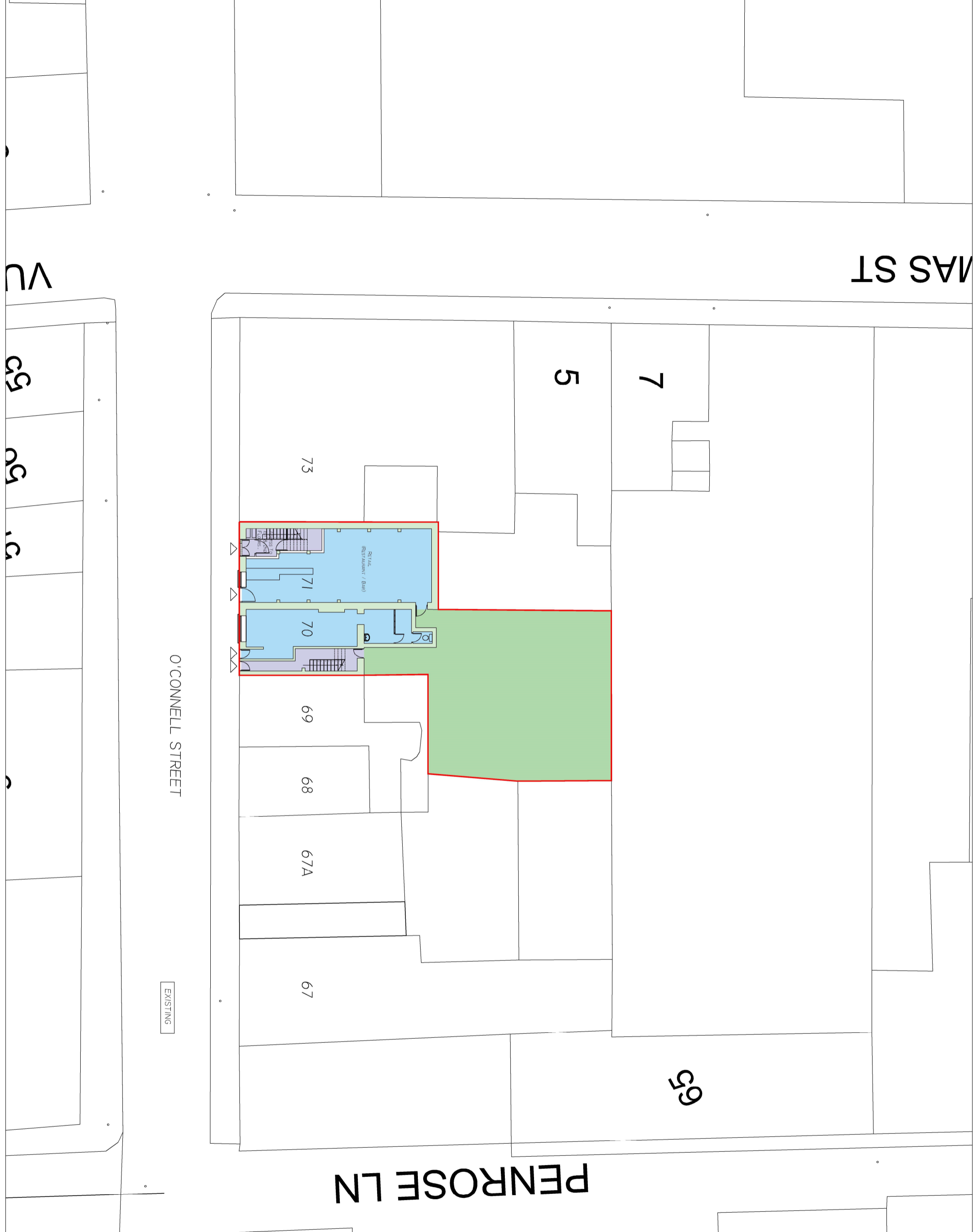

O'CONNELL STREET

PENROSE LN

MAS ST

EXISTING

GROUND FLOOR

GROUND FLOOR

FIRST FLOOR

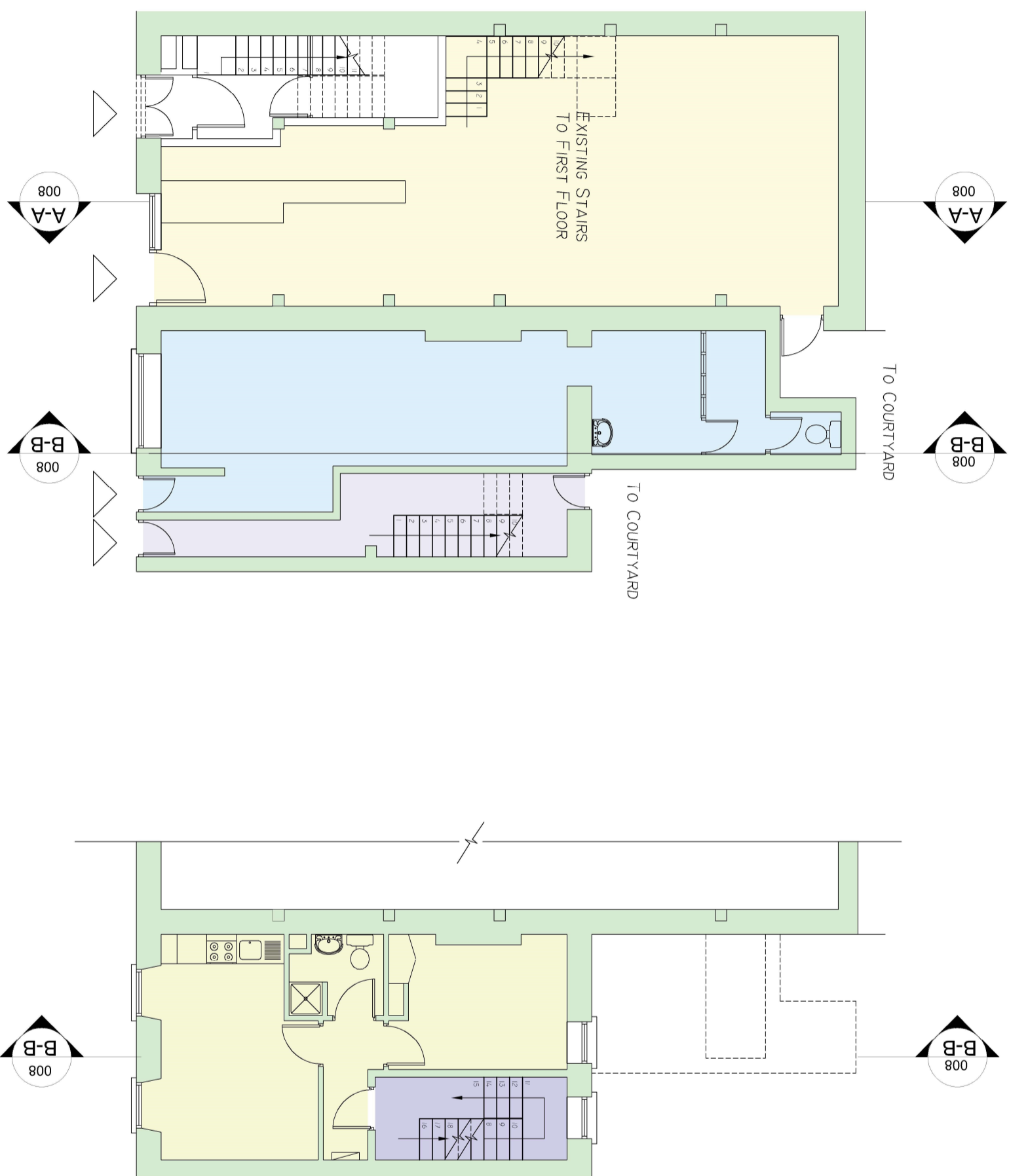

NOTES

This drawing has been prepared for planning purposes only. All drawings to be read in conjunction with all other consultant drawings, Architect to be informed immediately of any discrepancies. Figured dimensions only to be taken from this drawing. All dimensions and levels to be checked on site. Architect to be informed immediately of any discrepancies.

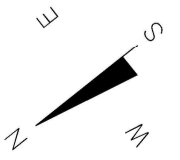

Planning

REVISION	DATE	INTLS. NO.

IAN GRIMES
 DIRECTOR OF SERVICES - HOUSING,
 COMMUNITY & EMERGENCY SERVICES

HOUSING

ADDRESS: ONE O'CONNELL STREET, WATERFORD
 TEL: 051 844788
 FAX NO.: 051 844788

PROJECT
 Proposed Redevelopment Works
 70 & 71 O'CONNELL STREET
 WATERFORD

SCALE	JOB No.	DRAWING No.
1:100	N31-24-2-93	003
DATE	DRAWN BY	CHECKED BY
29/11/2023	GD	

71 O'CONNELL ST

STAIRS TO 2ND FLOOR ONLY

RETAIL; 64.50 M²

70 O'CONNELL ST

SHOP AND REAR

STAIRS TO 1ST & 2ND

70 O'CONNELL ST

I-BED APT; 30.59 M²

STAIRS TO 1ST & 2ND

Existing Floor Plans

FIRST FLOOR

SECOND FLOOR

SECOND FLOOR

THIRD FLOOR

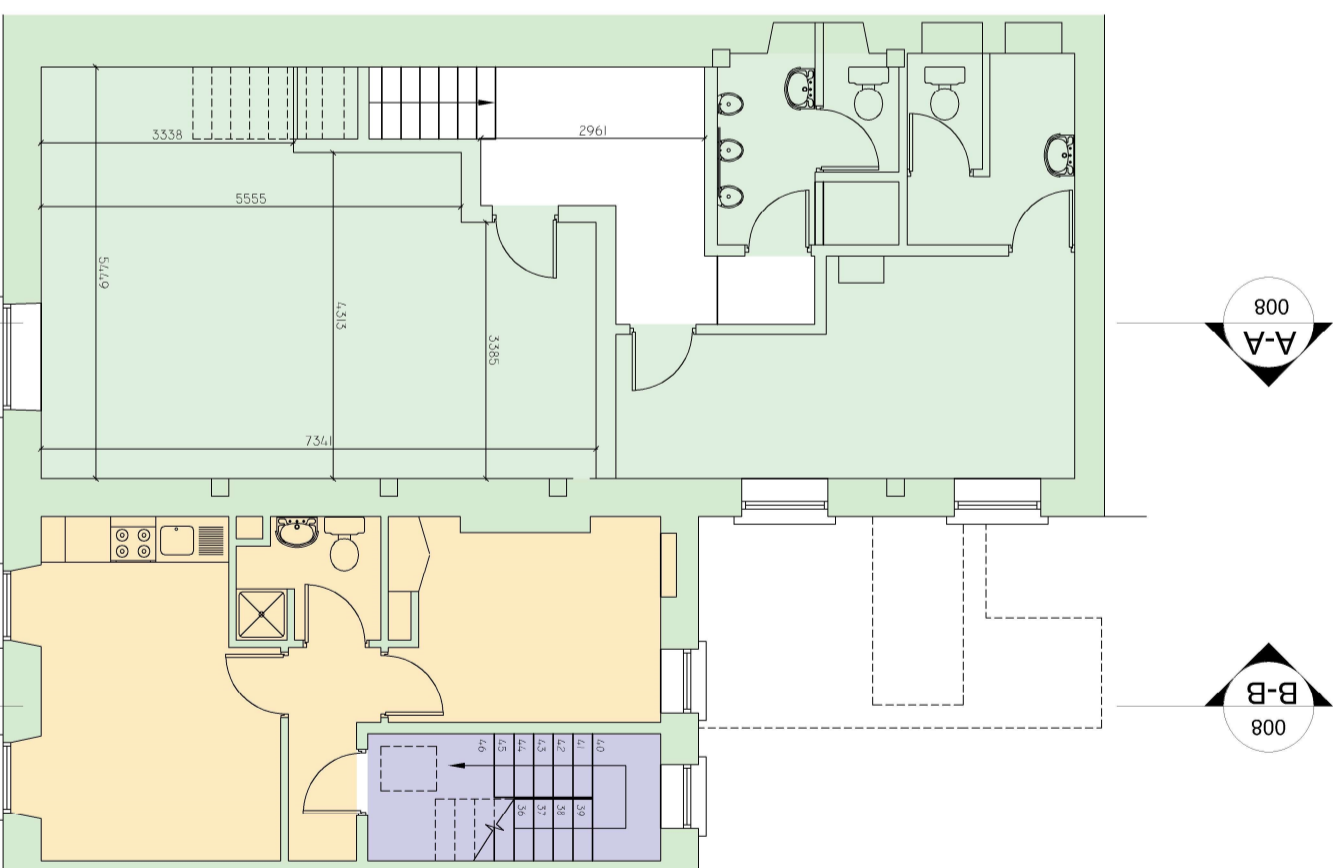
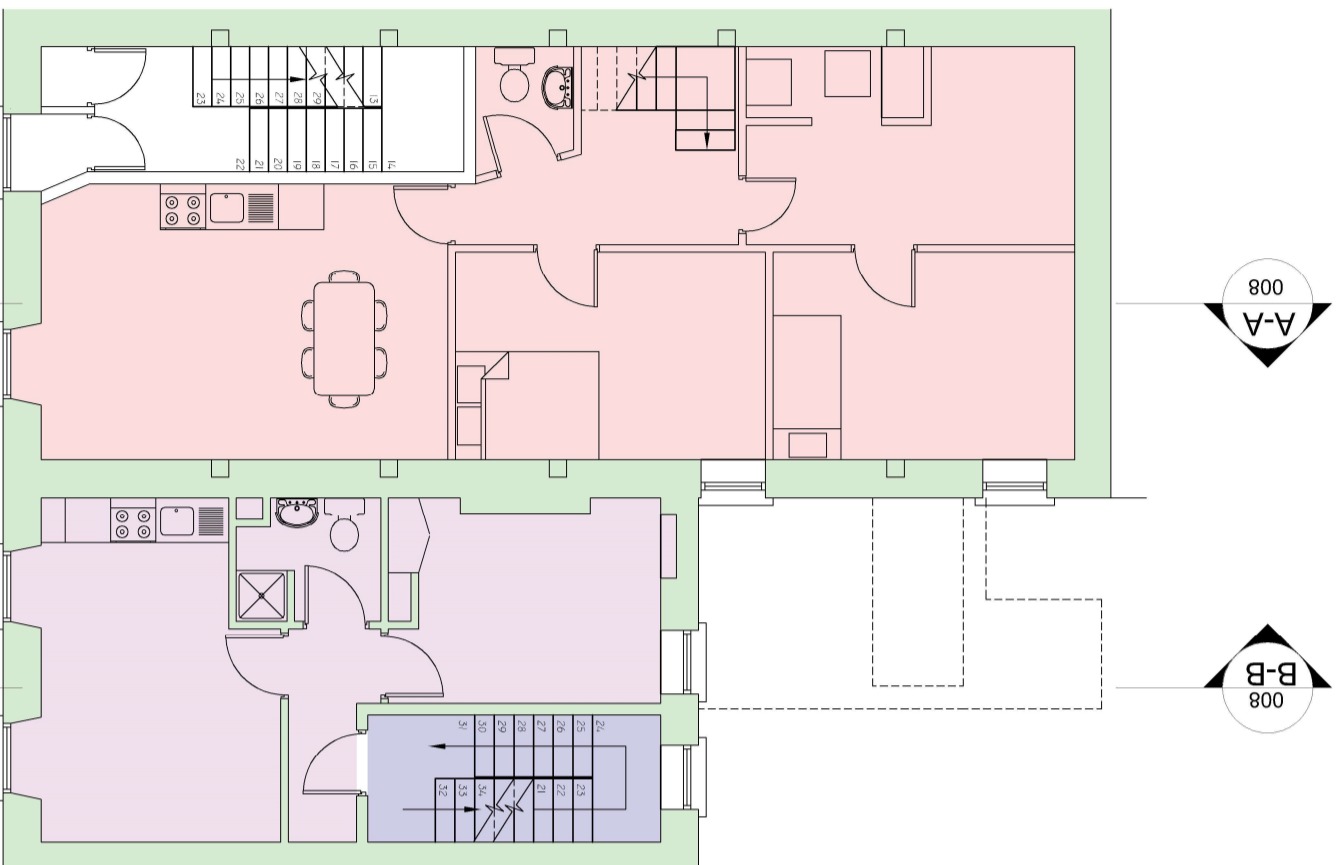

NOTES

This drawing has been prepared for planning purposes only. All drawings to be read in conjunction with all other consultant drawings, Architect to be informed immediately of any discrepancies. Figured dimensions only to be taken from this drawing. All dimensions and levels to be checked on site. Architect to be informed immediately of any discrepancies.

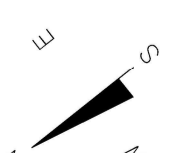

Planning

REVISION:	DATE:	INTLS. No.

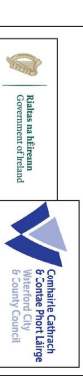

IAN GRIMES
DIRECTOR OF SERVICES - HOUSING,
COMMUNITY & EMERGENCY SERVICES

HOUSING

ADDRESS: ONE O'CONNELL, BRIDGE'S NEW STREET, WATERFORD X97 KHZ
TEL: 051 844788
FAX NO.: 051 - 844788

PROJECT
Proposed Redevelopment Works
70 & 71 O'CONNELL STREET
WATERFORD

TITLE
Existing Floor Plans

SCALE 1:100	JOB No. N31-24-2-93	DRAWING No. 004
DATE 29/11/2023	DRAWN BY GD	CHECKED BY

FIRST FLOOR

SECOND FLOOR

SECOND FLOOR

THIRD FLOOR

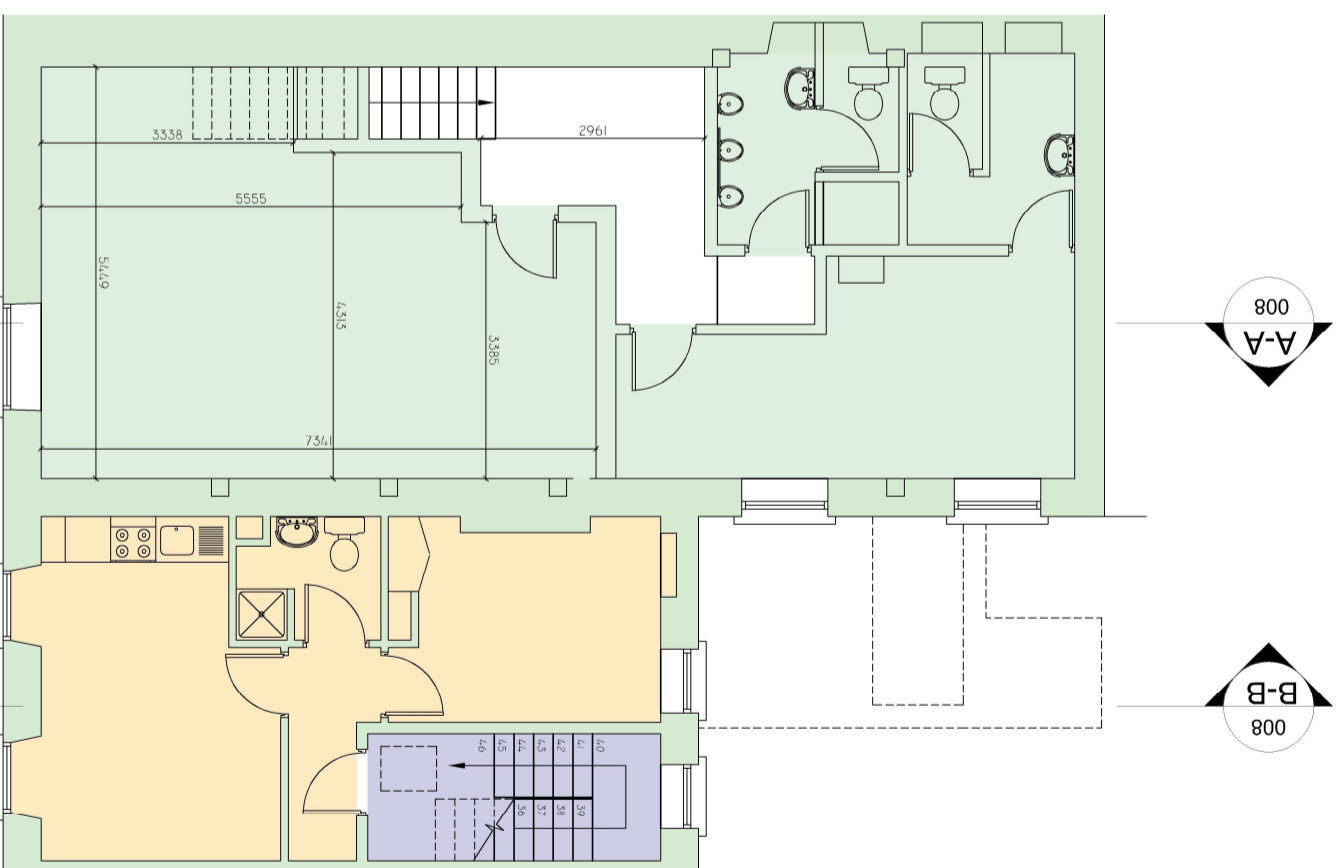
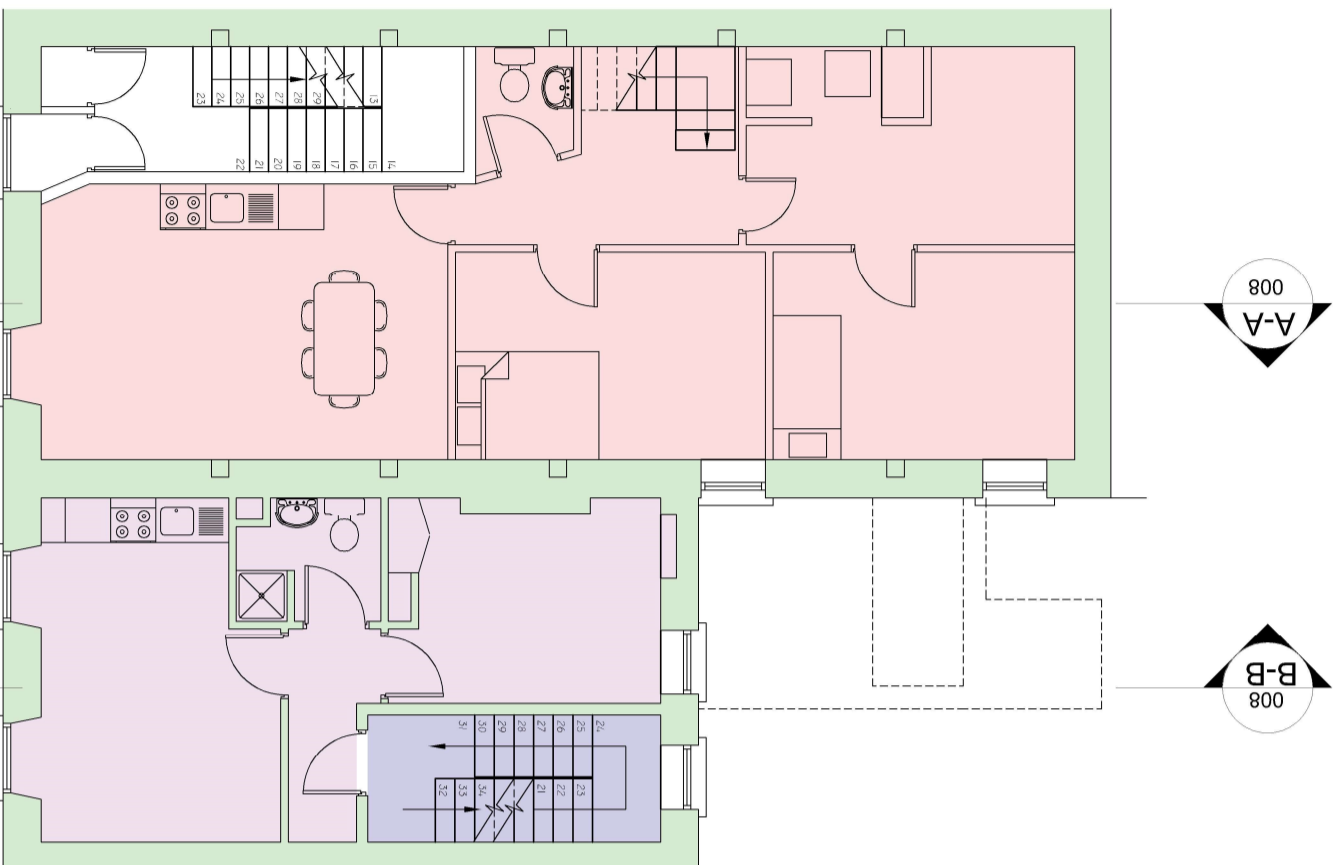

NOTES

This drawing has been prepared for planning purposes only. All drawings to be read in conjunction with all other consultant drawings, Architect to be informed immediately of any discrepancies. Figured dimensions only to be taken from this drawing. All dimensions and levels to be checked on site. Architect to be informed immediately of any discrepancies.

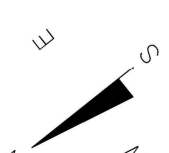

Planning

REVISION:	DATE:	INTLS. No.

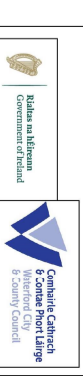

IAN GRIMES
DIRECTOR OF SERVICES - HOUSING,
COMMUNITY & EMERGENCY SERVICES

HOUSING

ADDRESS: ONE O'CONNELL, BRIDGE'S NEW STREET, WATERFORD X97 KHZ
TEL: 051 844788
FAX NO.: 051 - 844788

PROJECT
Proposed Redevelopment Works
70 & 71 O'CONNELL STREET
WATERFORD

TITLE
Existing Floor Plans

SCALE 1:100	JOB No. N31-24-2-93	DRAWING No. 004
DATE 29/11/2023	DRAWN BY GD	CHECKED BY

FIRST FLOOR

SECOND FLOOR

SECOND FLOOR

THIRD FLOOR

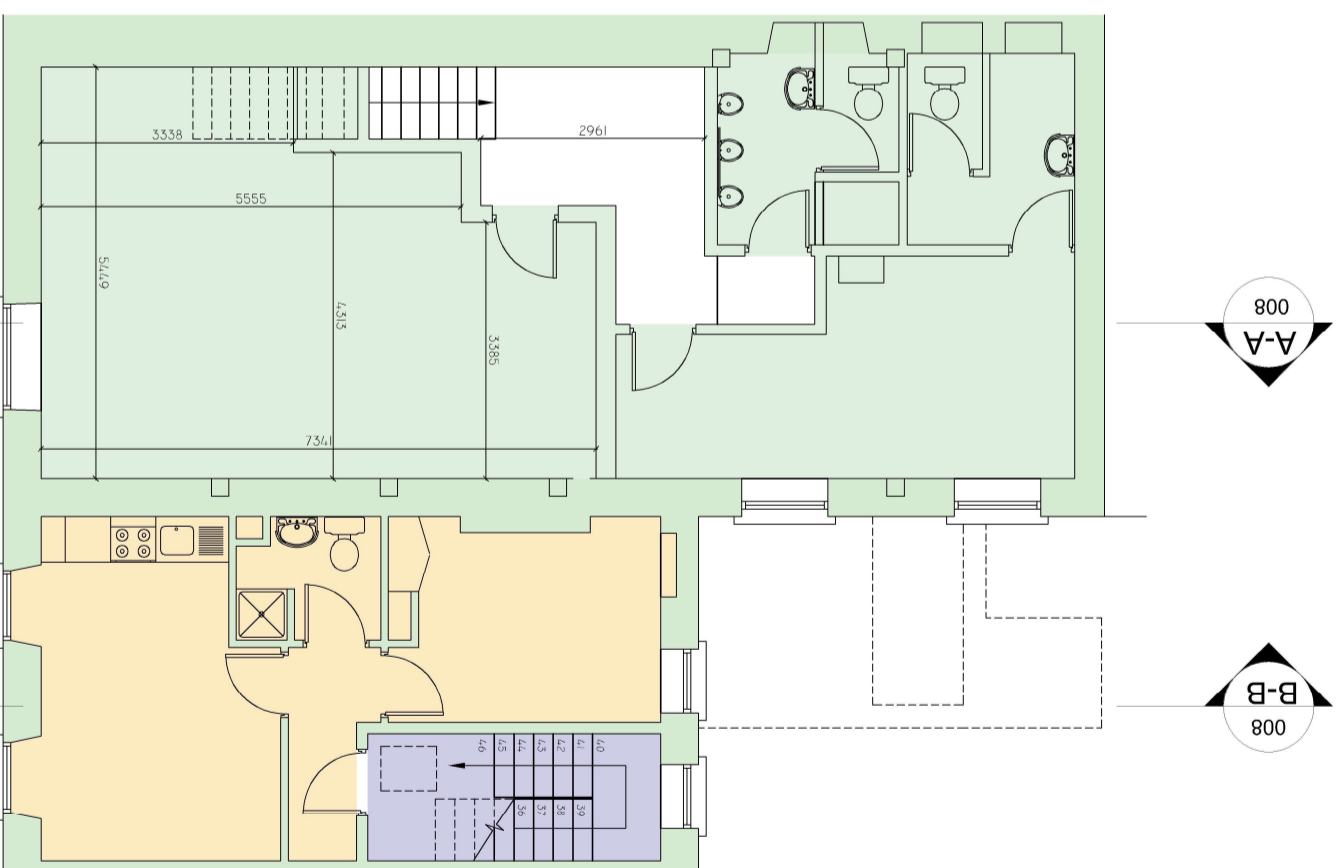
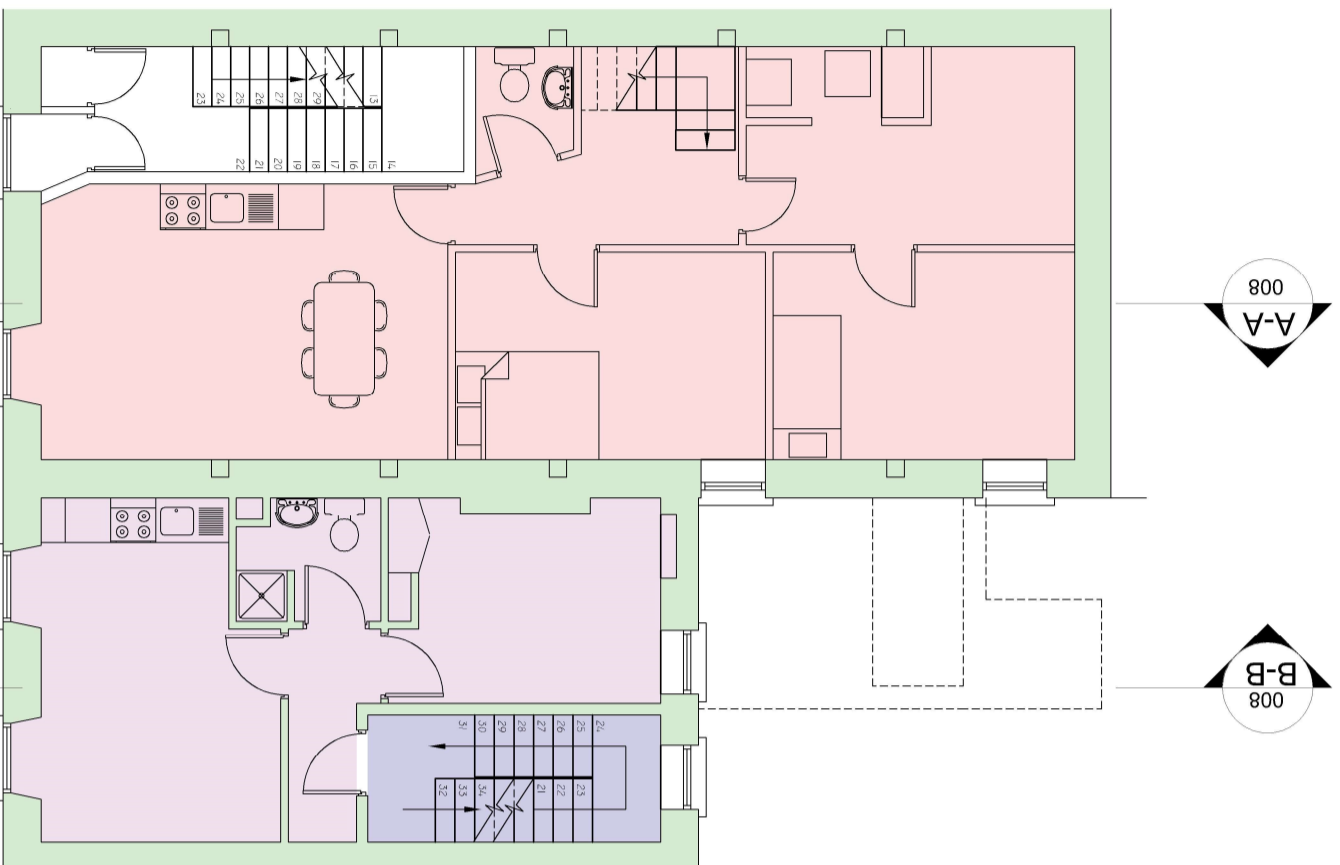

NOTES

This drawing has been prepared for planning purposes only. All drawings to be read in conjunction with all other consultant drawings, Architect to be informed immediately of any discrepancies. Figured dimensions only to be taken from this drawing. All dimensions and levels to be checked on site. Architect to be informed immediately of any discrepancies.

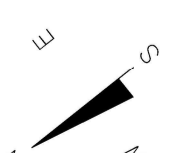

Planning

REVISION:	DATE:	INTLS. No.

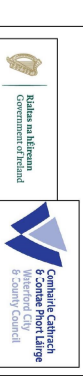

IAN GRIMES
DIRECTOR OF SERVICES - HOUSING,
COMMUNITY & EMERGENCY SERVICES

HOUSING

ADDRESS: ONE O'CONNELL, BRIDGE'S NEW STREET, WATERFORD X97 KHZ
TEL: 051 844788
FAX NO.: 051 - 844788

PROJECT
Proposed Redevelopment Works
70 & 71 O'CONNELL STREET
WATERFORD

TITLE
Existing Floor Plans

SCALE 1:100	JOB No. N31-24-2-93	DRAWING No. 004
DATE 29/11/2023	DRAWN BY GD	CHECKED BY

FIRST FLOOR

SECOND FLOOR

SECOND FLOOR

THIRD FLOOR

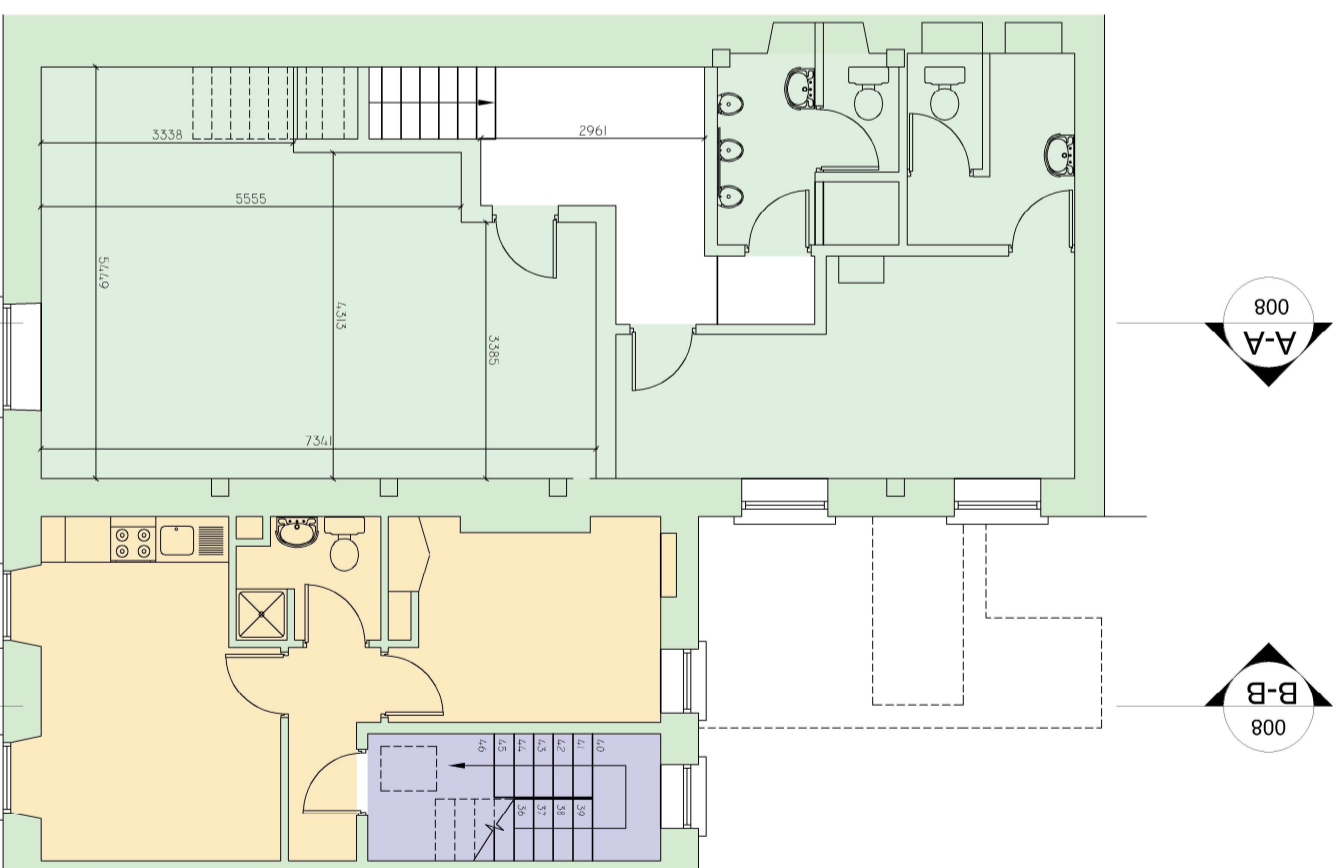
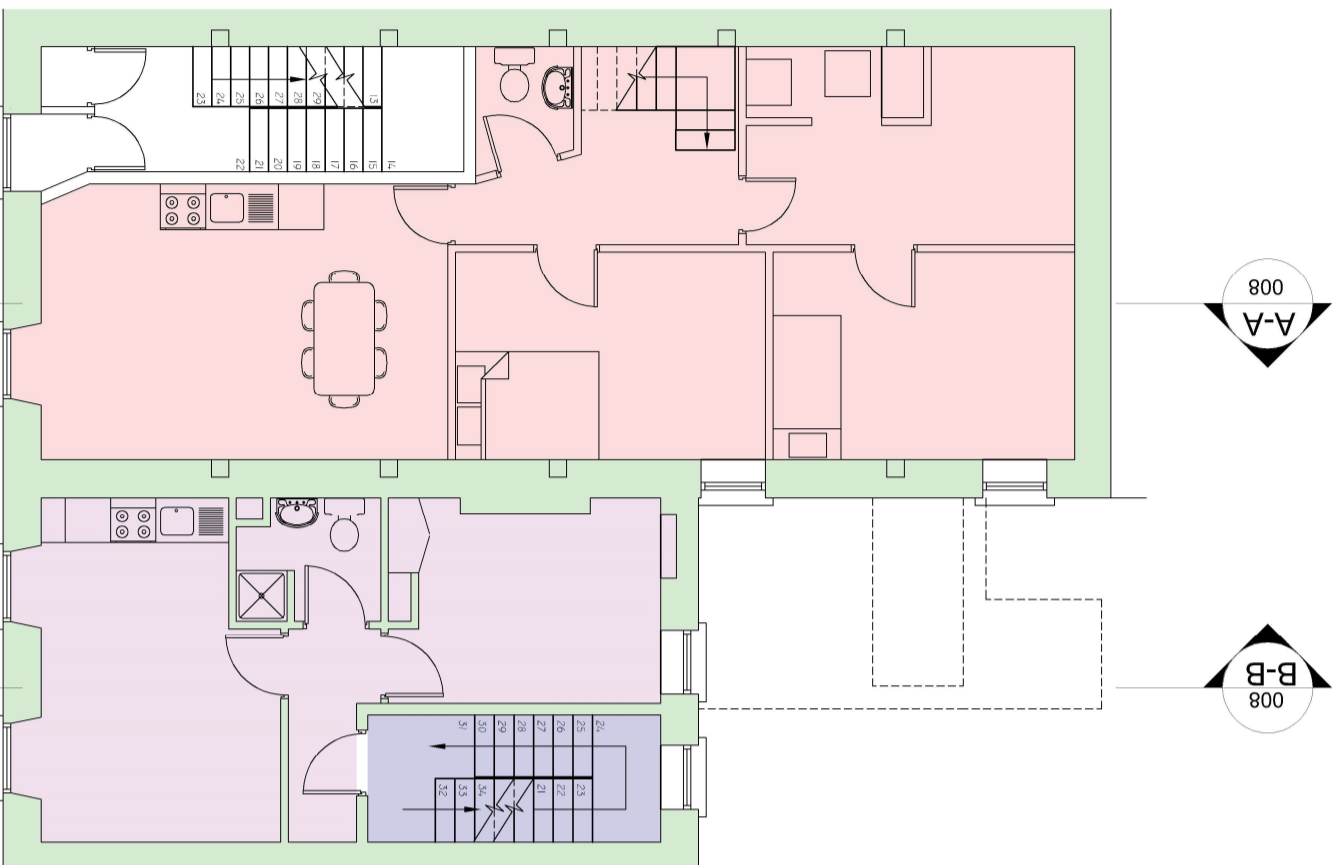

NOTES

This drawing has been prepared for planning purposes only. All drawings to be read in conjunction with all other consultant drawings, Architect to be informed immediately of any discrepancies. Figured dimensions only to be taken from this drawing. All dimensions and levels to be checked on site. Architect to be informed immediately of any discrepancies.

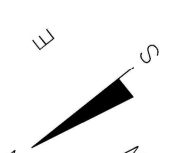

Planning

REVISION:	DATE:	INTLS. No.

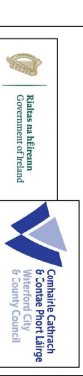

IAN GRIMES
DIRECTOR OF SERVICES - HOUSING,
COMMUNITY & EMERGENCY SERVICES

HOUSING

ADDRESS: ONE O'CONNELL, BRIDGE'S NEW STREET, WATERFORD X97 KHZ
TEL: 051 844788
FAX NO.: 051 - 844788

PROJECT
Proposed Redevelopment Works
70 & 71 O'CONNELL STREET
WATERFORD

TITLE
Existing Floor Plans

SCALE 1:100	JOB No. N31-24-2-93	DRAWING No. 004
DATE 29/11/2023	DRAWN BY GD	CHECKED BY

FIRST FLOOR

SECOND FLOOR

SECOND FLOOR

THIRD FLOOR

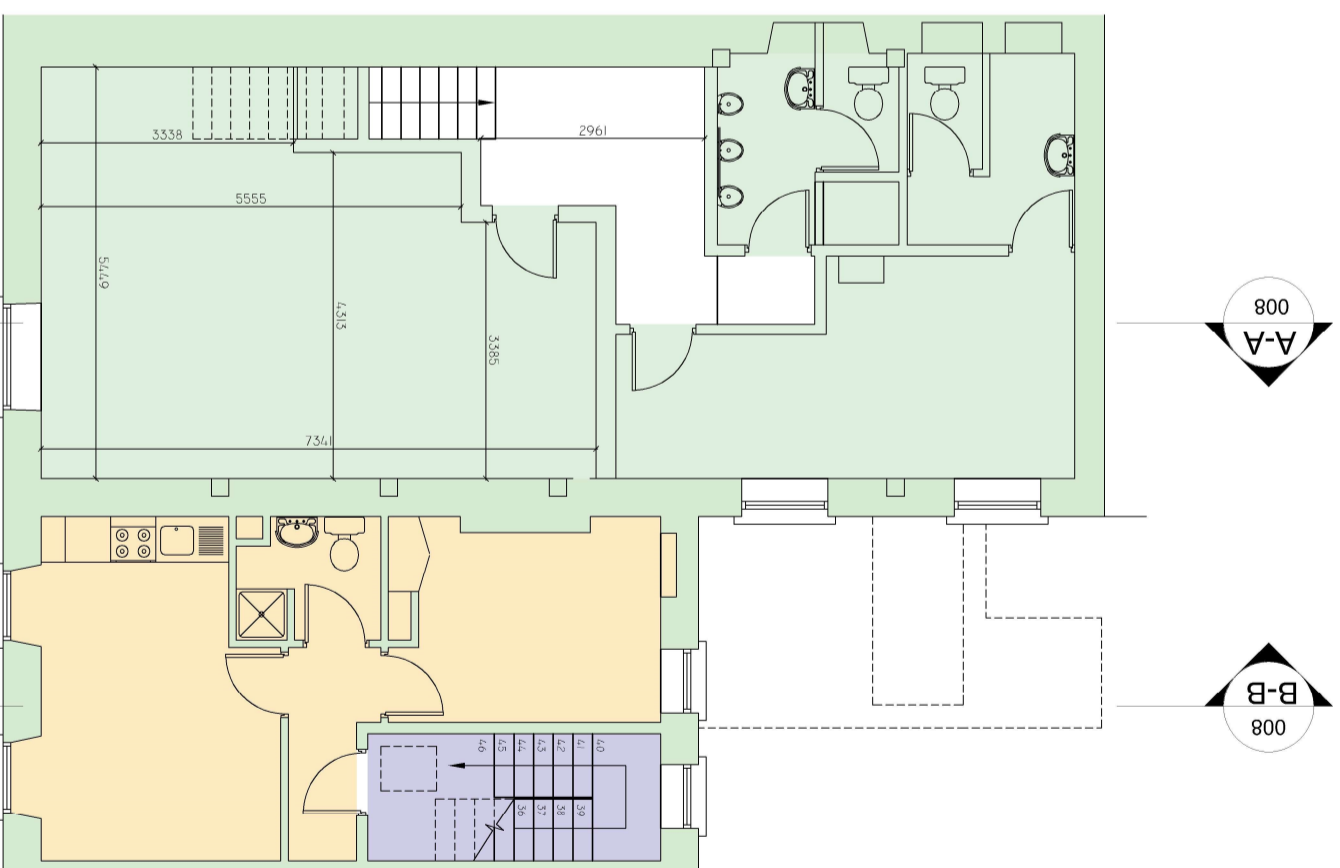
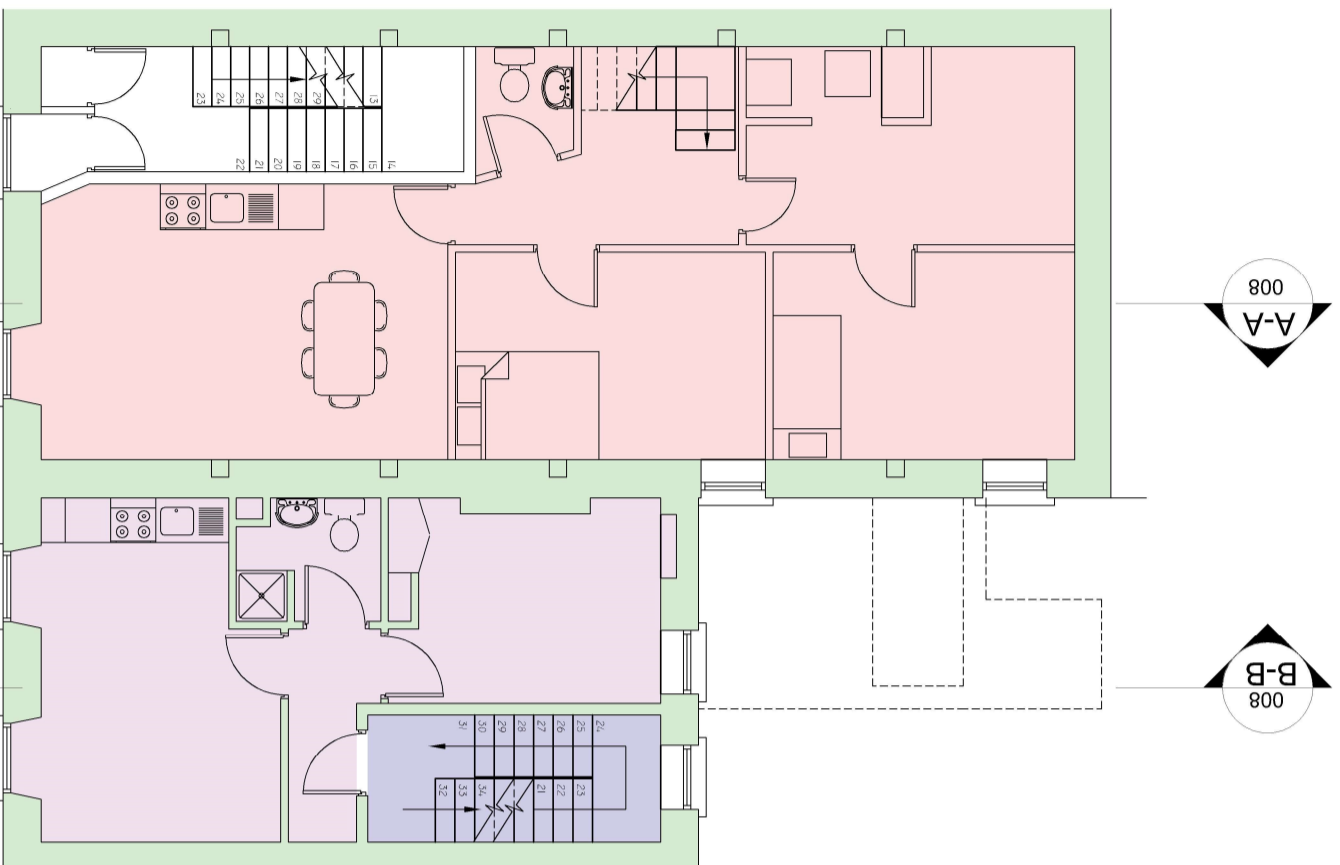

NOTES

This drawing has been prepared for planning purposes only. All drawings to be read in conjunction with all other consultant drawings, Architect to be informed immediately of any discrepancies. Figured dimensions only to be taken from this drawing. All dimensions and levels to be checked on site. Architect to be informed immediately of any discrepancies.

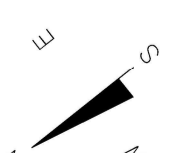

Planning

REVISION:	DATE:	INTLS. No.

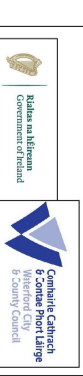

IAN GRIMES
DIRECTOR OF SERVICES - HOUSING,
COMMUNITY & EMERGENCY SERVICES

HOUSING

ADDRESS: ONE O'CONNELL, BRIDGE'S NEW STREET, WATERFORD X97 KHZ
TEL: 051 844788
FAX NO.: 051 - 844788

PROJECT
Proposed Redevelopment Works
70 & 71 O'CONNELL STREET
WATERFORD

TITLE
Existing Floor Plans

SCALE 1:100	JOB No. N31-24-2-93	DRAWING No. 004
DATE 29/11/2023	DRAWN BY GD	CHECKED BY

FIRST FLOOR

SECOND FLOOR

SECOND FLOOR

THIRD FLOOR

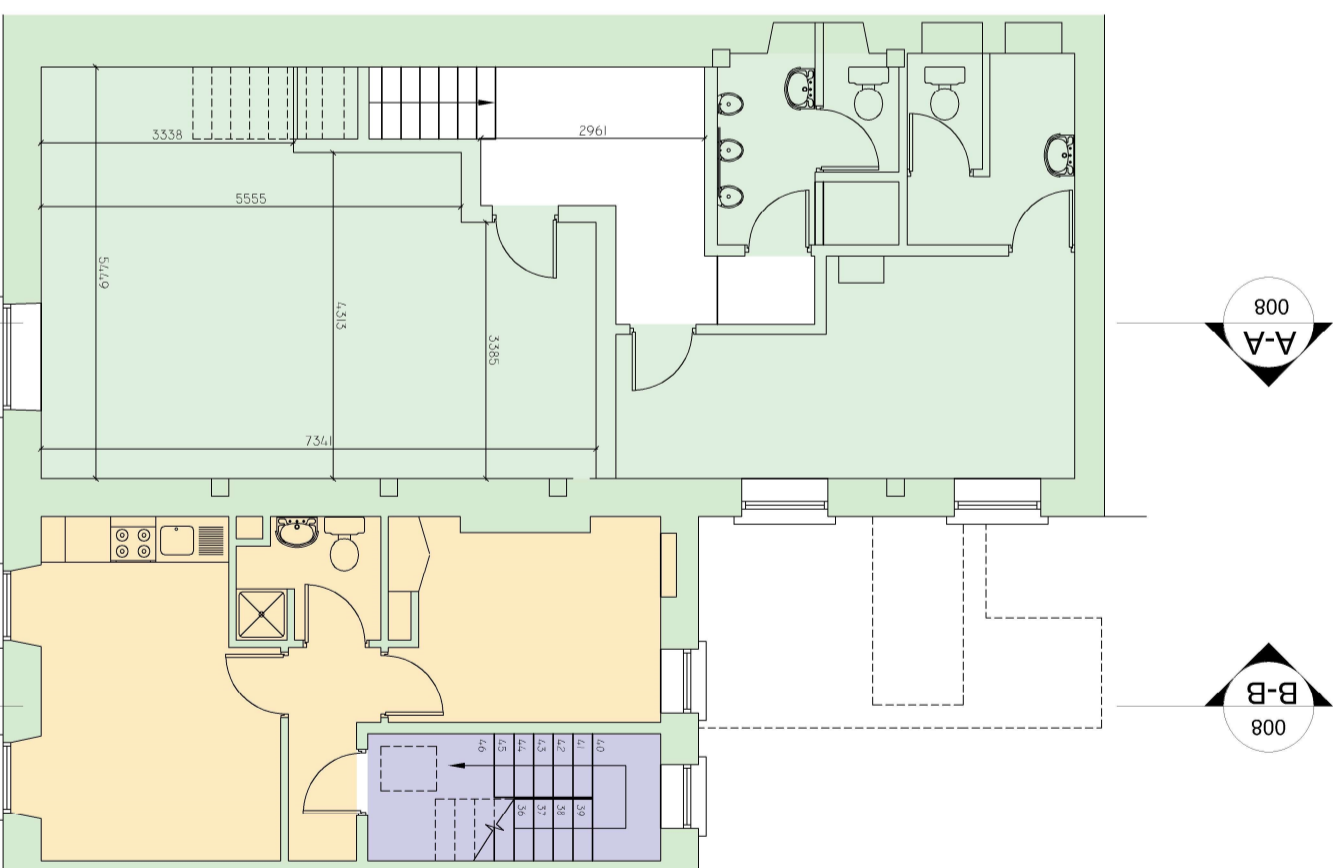
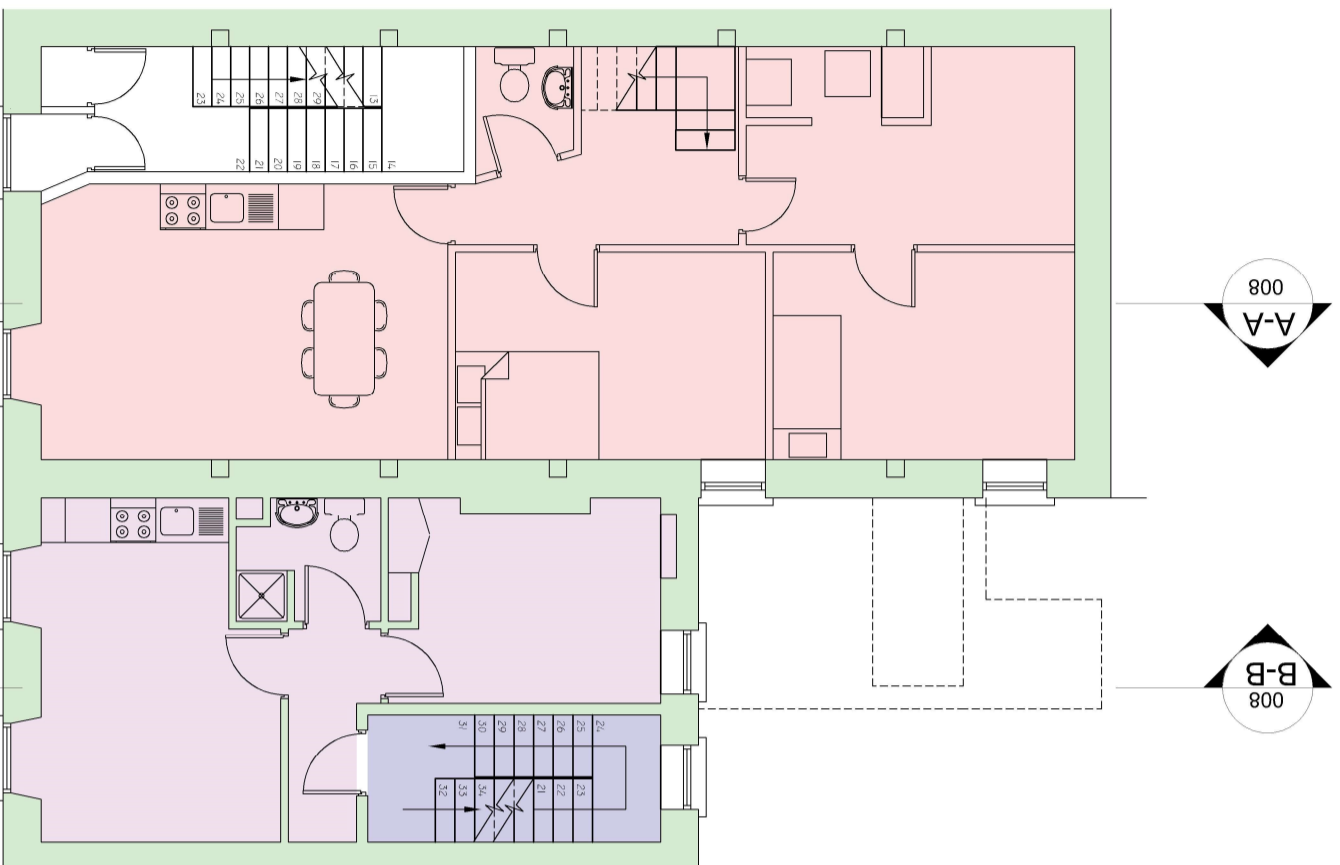

NOTES

This drawing has been prepared for planning purposes only. All drawings to be read in conjunction with all other consultant drawings, Architect to be informed immediately of any discrepancies. Figured dimensions only to be taken from this drawing. All dimensions and levels to be checked on site. Architect to be informed immediately of any discrepancies.

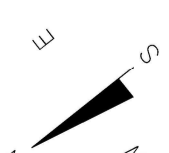

Planning

REVISION:	DATE:	INTLS. No.

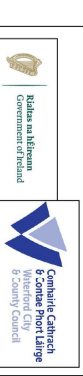

IAN GRIMES
DIRECTOR OF SERVICES - HOUSING,
COMMUNITY & EMERGENCY SERVICES

HOUSING

ADDRESS: ONE O'CONNELL, BRIDGE'S NEW STREET, WATERFORD X97 KHZ
TEL: 051 844788
FAX NO.: 051 - 844788

PROJECT
Proposed Redevelopment Works
70 & 71 O'CONNELL STREET
WATERFORD

TITLE
Existing Floor Plans

SCALE 1:100	JOB No. N31-24-2-93	DRAWING No. 004
DATE 29/11/2023	DRAWN BY GD	CHECKED BY

FIRST FLOOR

SECOND FLOOR

SECOND FLOOR

THIRD FLOOR

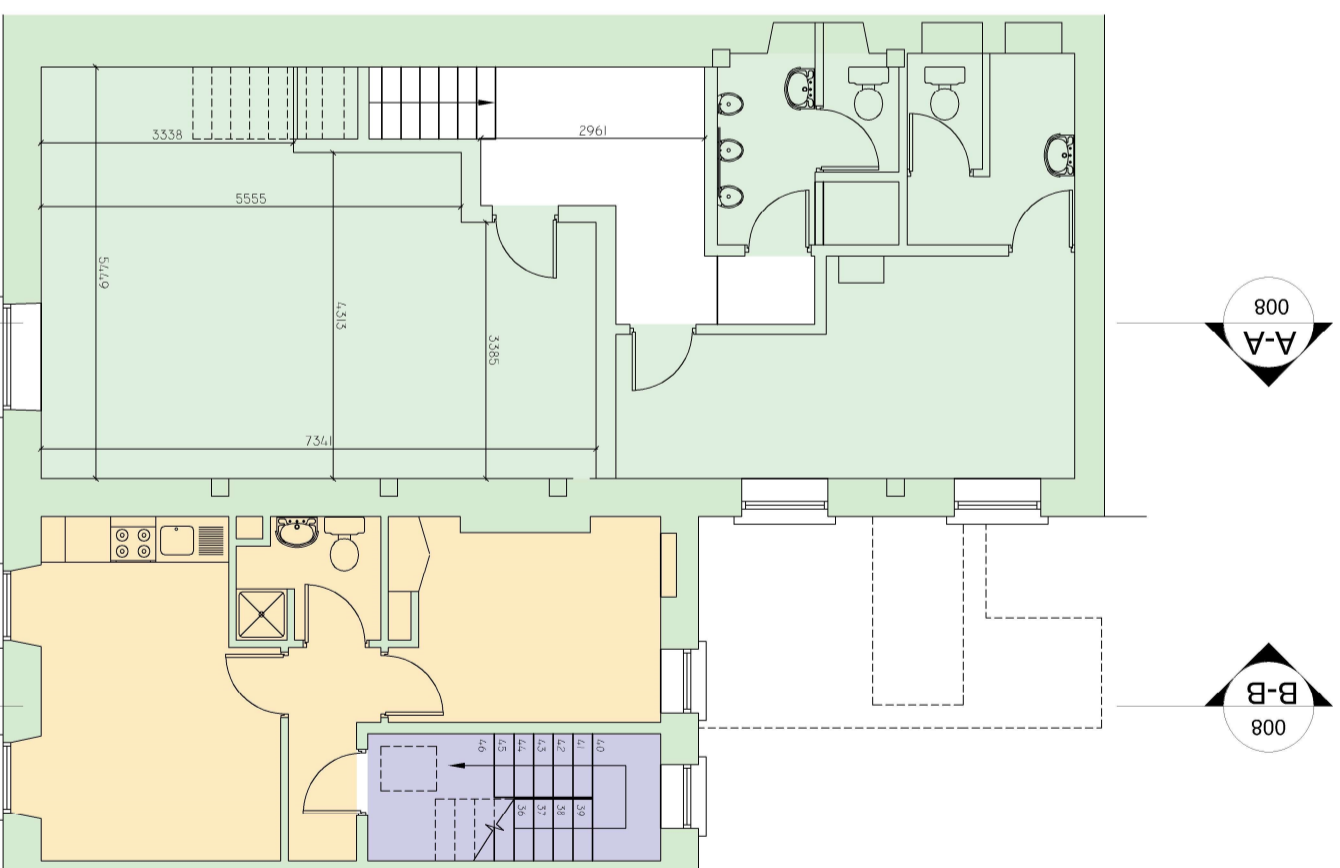
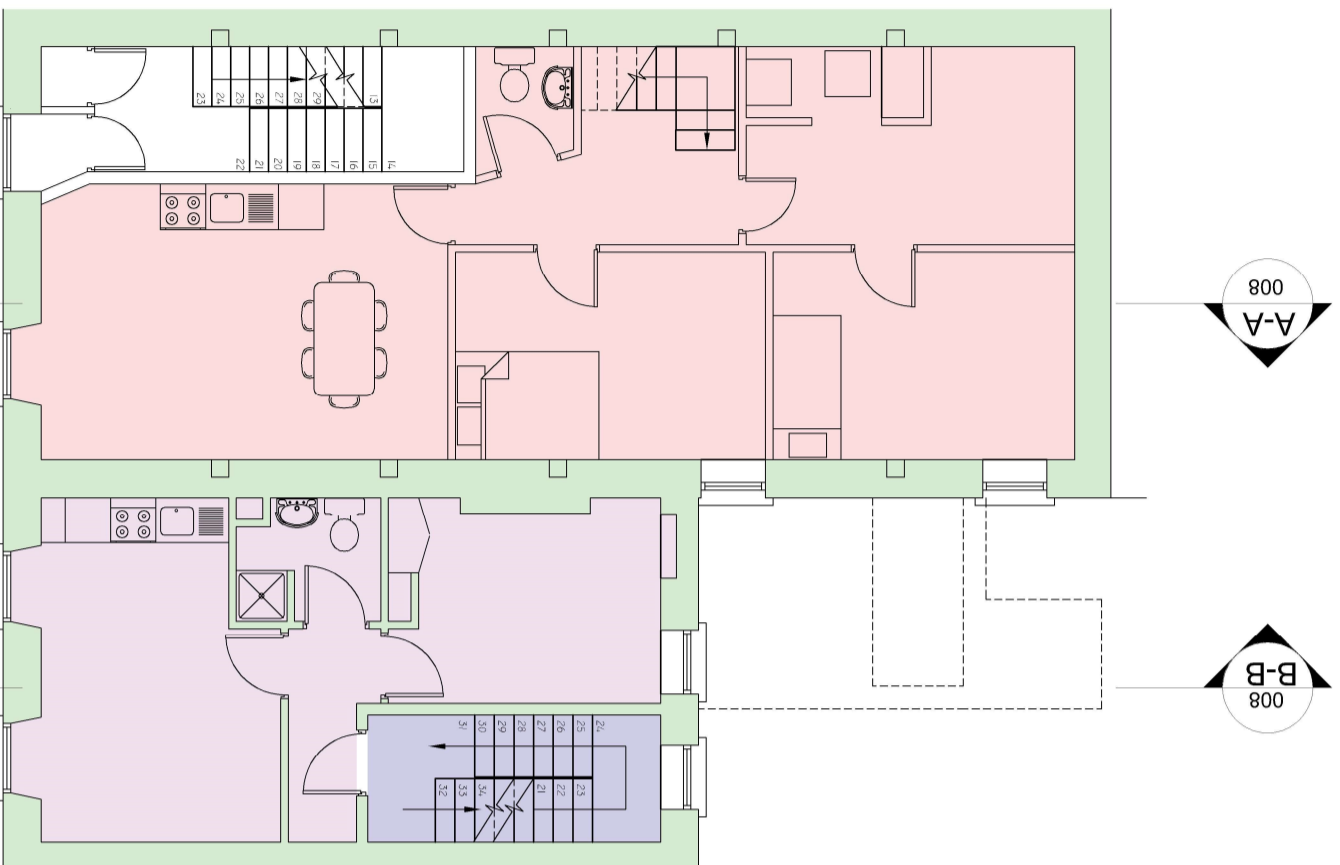

NOTES

This drawing has been prepared for planning purposes only. All drawings to be read in conjunction with all other consultant drawings, Architect to be informed immediately of any discrepancies. Figured dimensions only to be taken from this drawing. All dimensions and levels to be checked on site. Architect to be informed immediately of any discrepancies.

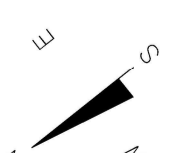

Planning

REVISION:	DATE:	INTLS. No.

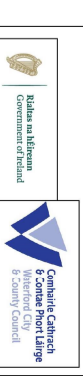

IAN GRIMES
DIRECTOR OF SERVICES - HOUSING,
COMMUNITY & EMERGENCY SERVICES

HOUSING

ADDRESS: ONE O'CONNELL, BRIDGE'S NEW STREET, WATERFORD X97 KHZ
TEL: 051 844788
FAX NO.: 051 - 844788

PROJECT
Proposed Redevelopment Works
70 & 71 O'CONNELL STREET
WATERFORD

TITLE
Existing Floor Plans

SCALE 1:100	JOB No. N31-24-2-93	DRAWING No. 004
DATE 29/11/2023	DRAWN BY GD	CHECKED BY

FIRST FLOOR

SECOND FLOOR

SECOND FLOOR

THIRD FLOOR

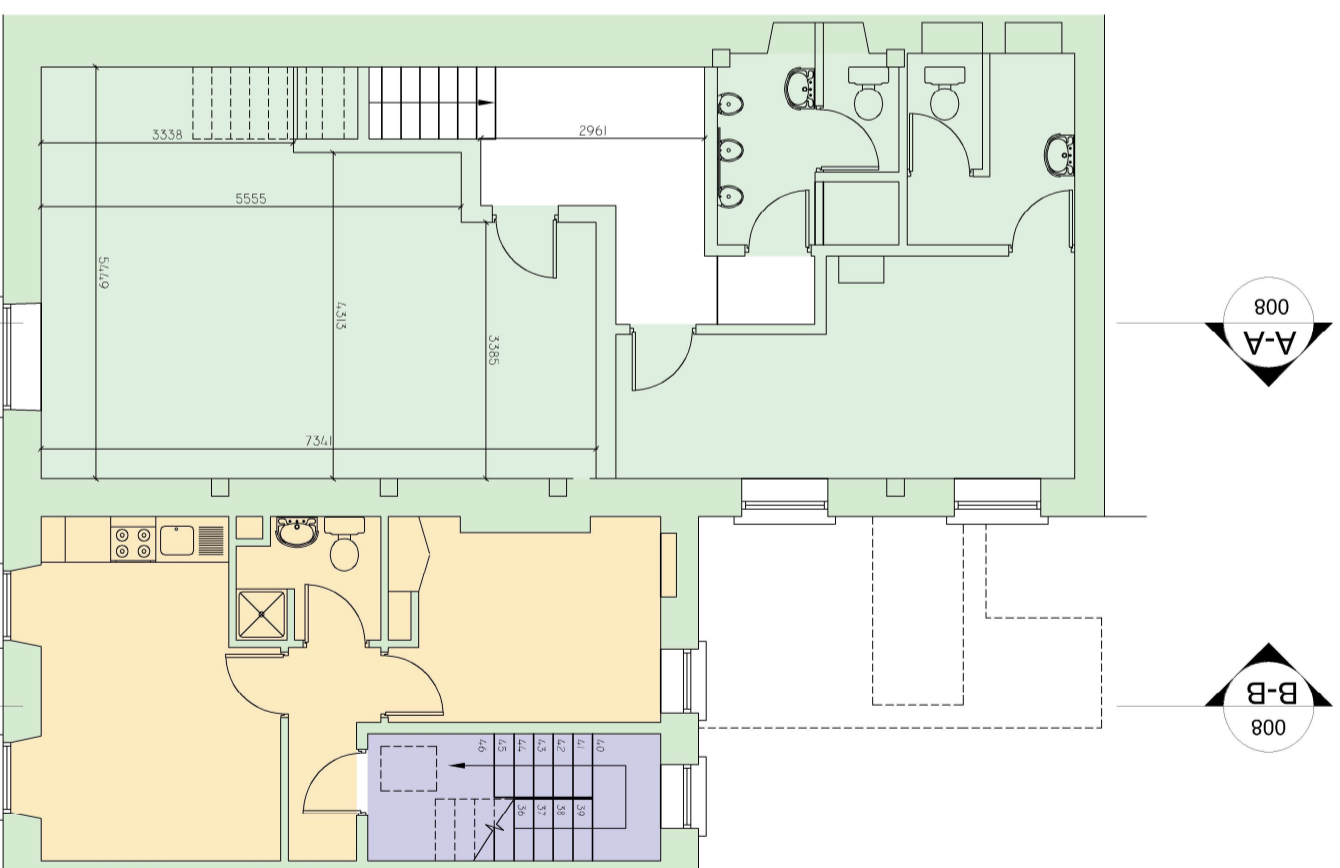
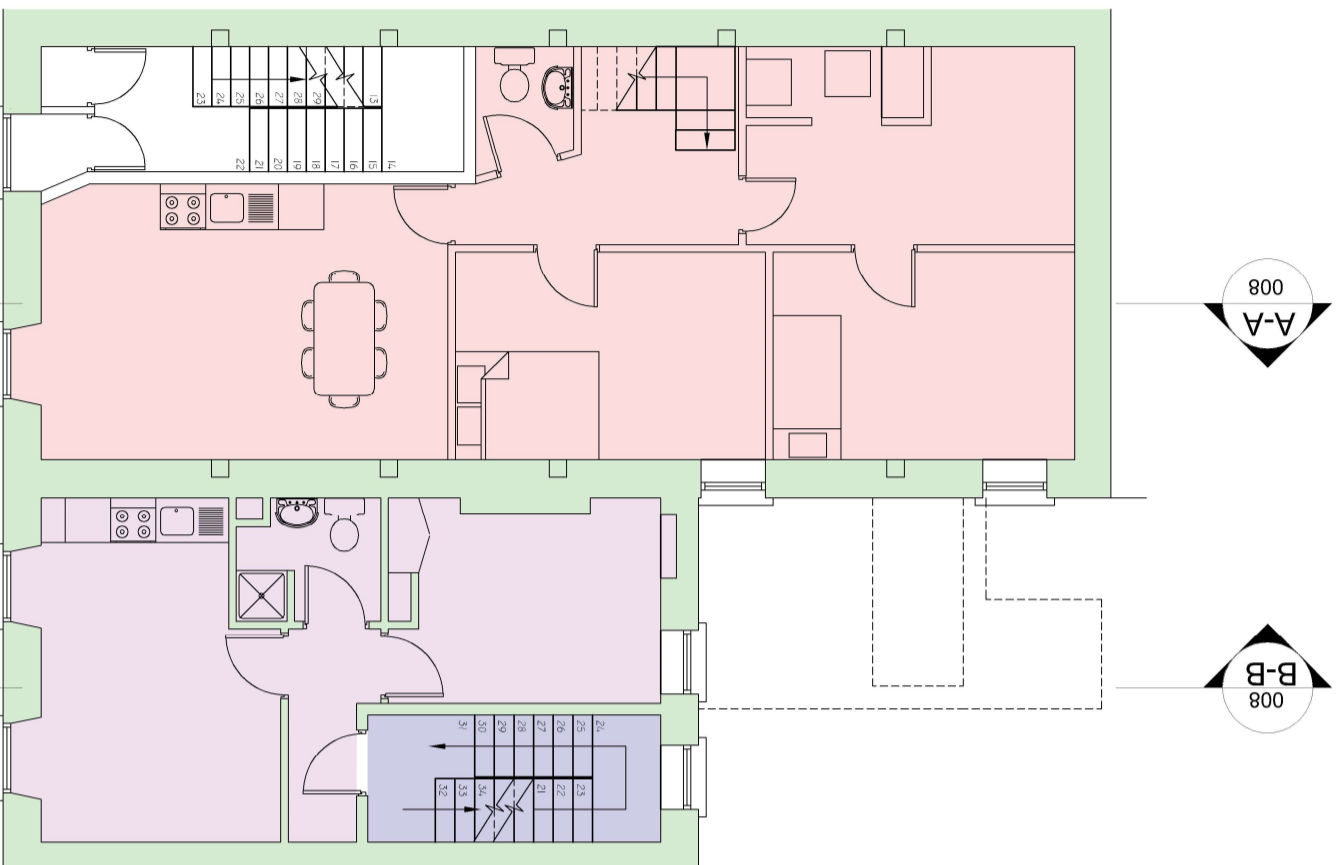

NOTES

This drawing has been prepared for planning purposes only. All drawings to be read in conjunction with all other consultant drawings, Architect to be informed immediately of any discrepancies. Figured dimensions only to be taken from this drawing. All dimensions and levels to be checked on site. Architect to be informed immediately of any discrepancies.

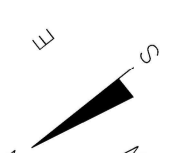

Planning

REVISION:	DATE:	INTLS. No.

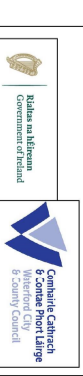

IAN GRIMES
DIRECTOR OF SERVICES - HOUSING,
COMMUNITY & EMERGENCY SERVICES

HOUSING

ADDRESS: ONE O'CONNELL, BRIDGE'S NEW STREET, WATERFORD X97 KHZ
TEL: 051 844788
FAX NO.: 051 - 844788

PROJECT
Proposed Redevelopment Works
70 & 71 O'CONNELL STREET
WATERFORD

TITLE
Existing Floor Plans

SCALE 1:100	JOB No. N31-24-2-93	DRAWING No. 004
DATE 29/11/2023	DRAWN BY GD	CHECKED BY

FIRST FLOOR

SECOND FLOOR

SECOND FLOOR

THIRD FLOOR

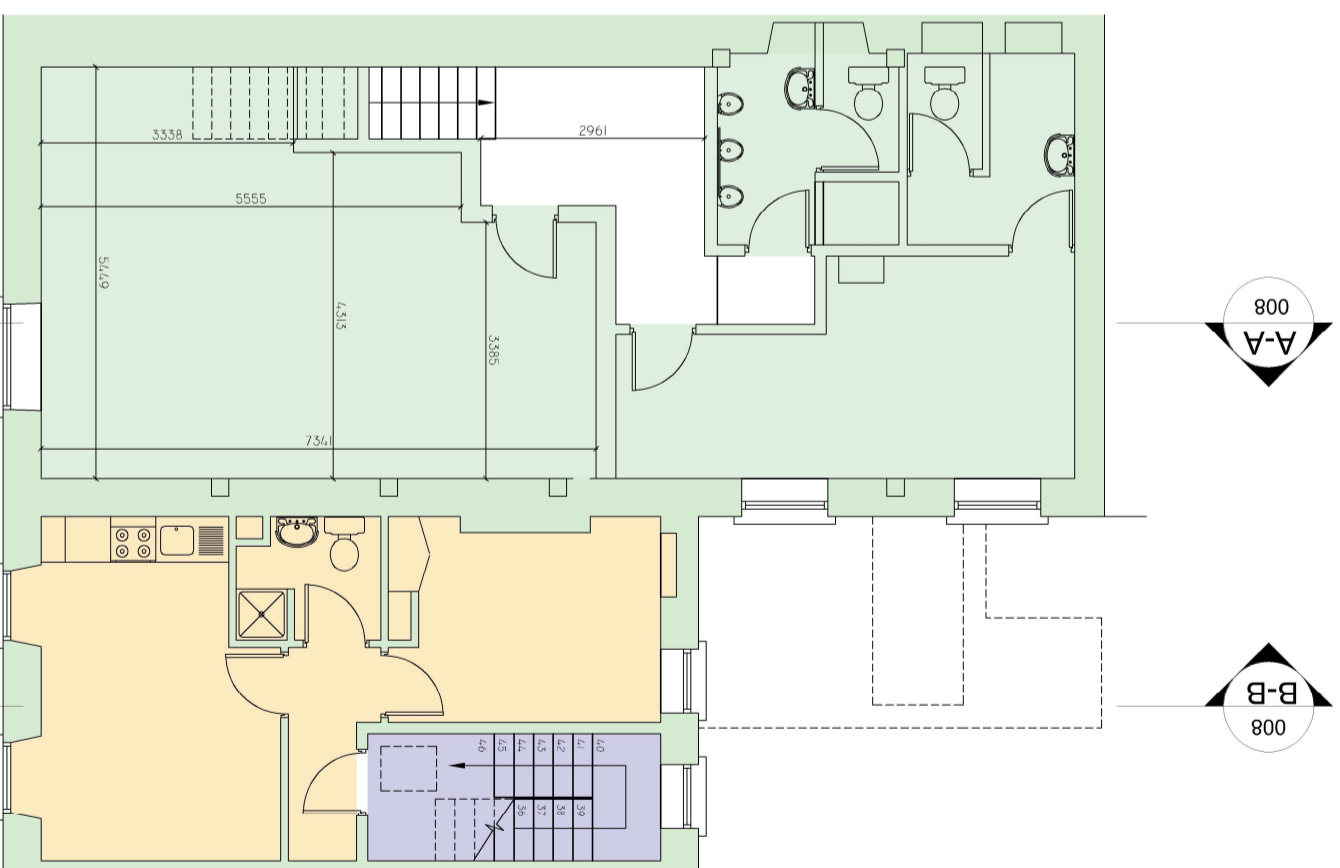
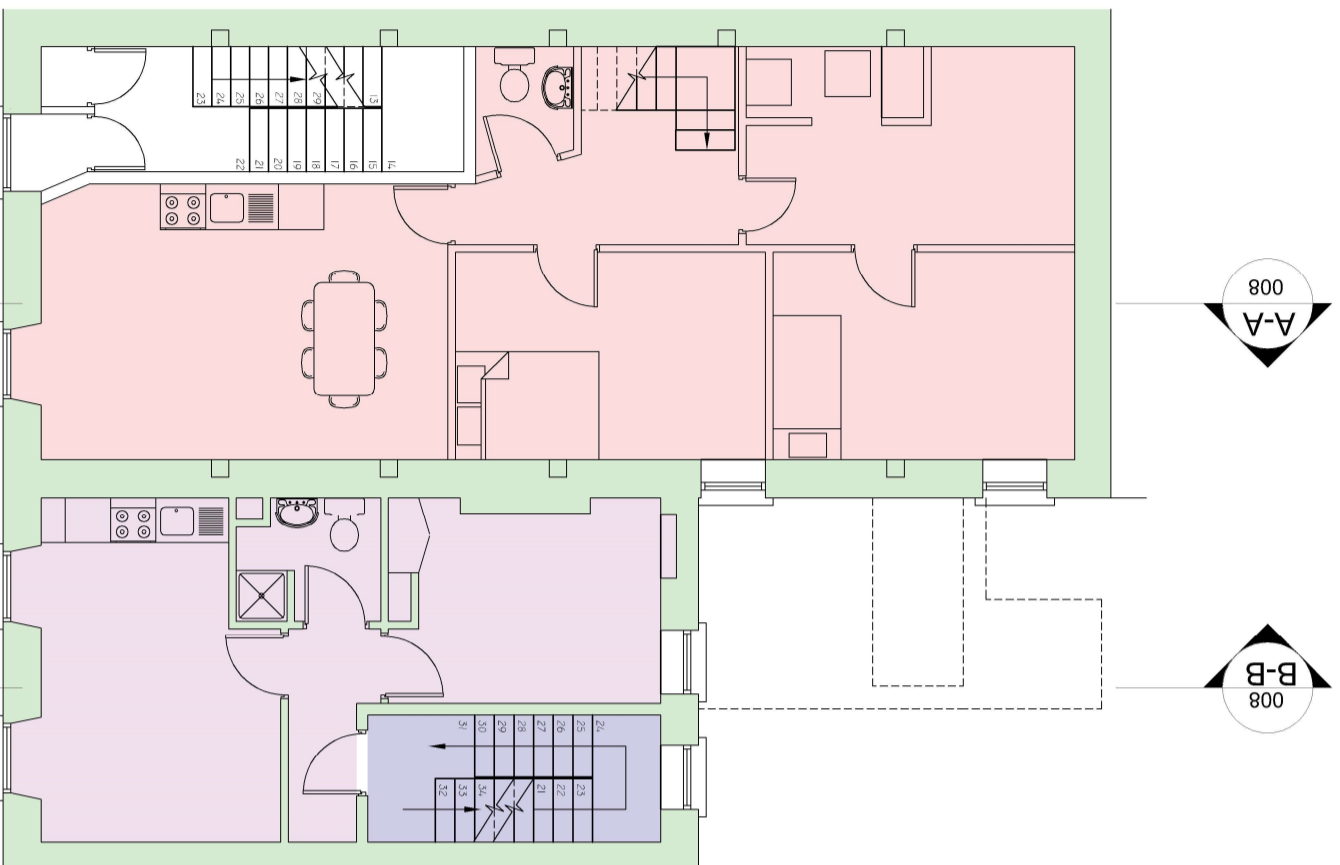

NOTES

This drawing has been prepared for planning purposes only. All drawings to be read in conjunction with all other consultant drawings, Architect to be informed immediately of any discrepancies. Figured dimensions only to be taken from this drawing. All dimensions and levels to be checked on site. Architect to be informed immediately of any discrepancies.

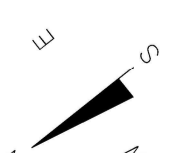

Planning

REVISION:	DATE:	INTLS. No.

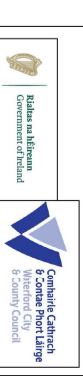

IAN GRIMES
DIRECTOR OF SERVICES - HOUSING,
COMMUNITY & EMERGENCY SERVICES

HOUSING

ADDRESS: ONE O'CONNELL, BRIDGE'S NEW STREET, WATERFORD X97 KHZ
TEL: 051 844788
FAX NO.: 051 - 844788

PROJECT
Proposed Redevelopment Works
70 & 71 O'CONNELL STREET
WATERFORD

TITLE
Existing Floor Plans

SCALE 1:100	JOB No. N31-24-2-93	DRAWING No. 004
DATE 29/11/2023	DRAWN BY GD	CHECKED BY

FIRST FLOOR

SECOND FLOOR

SECOND FLOOR

THIRD FLOOR

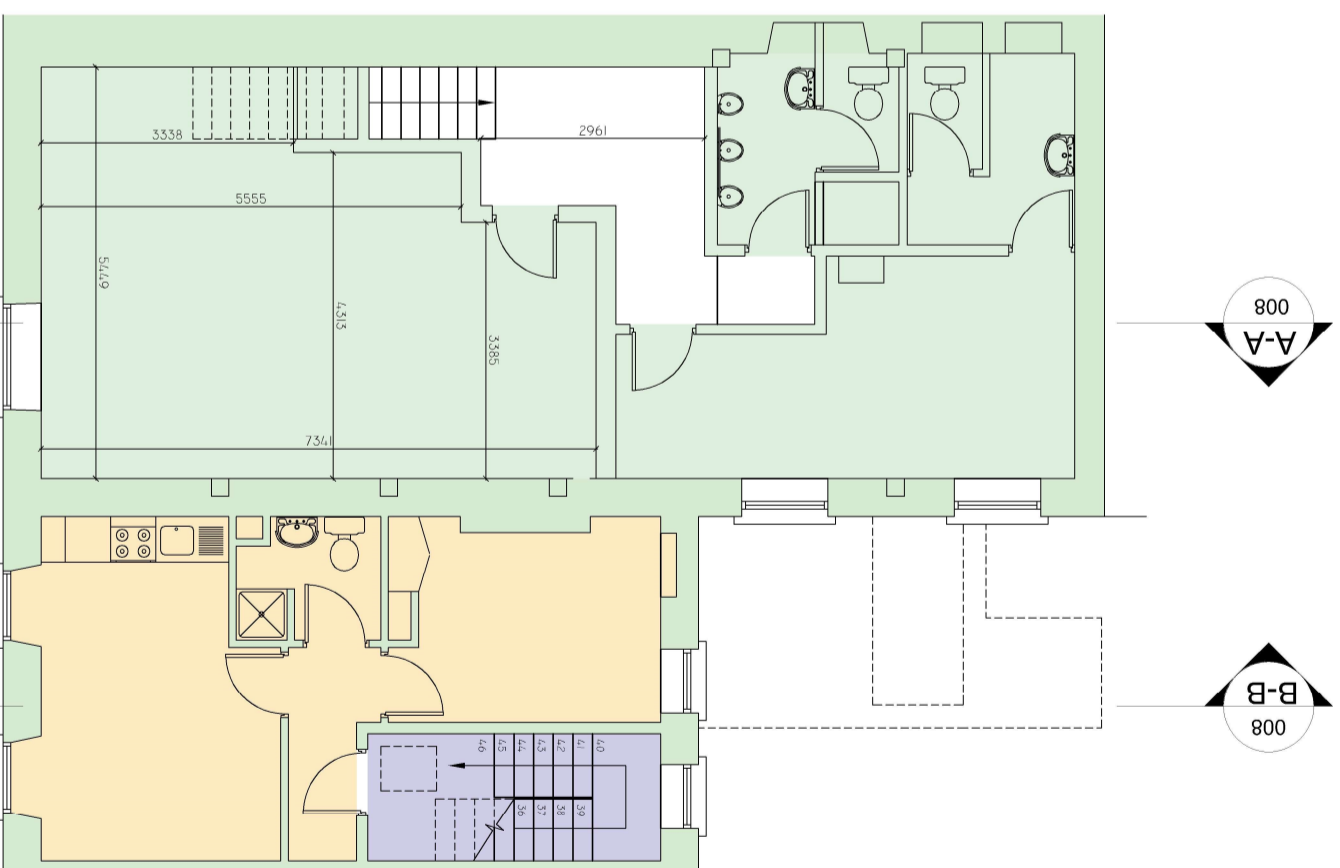
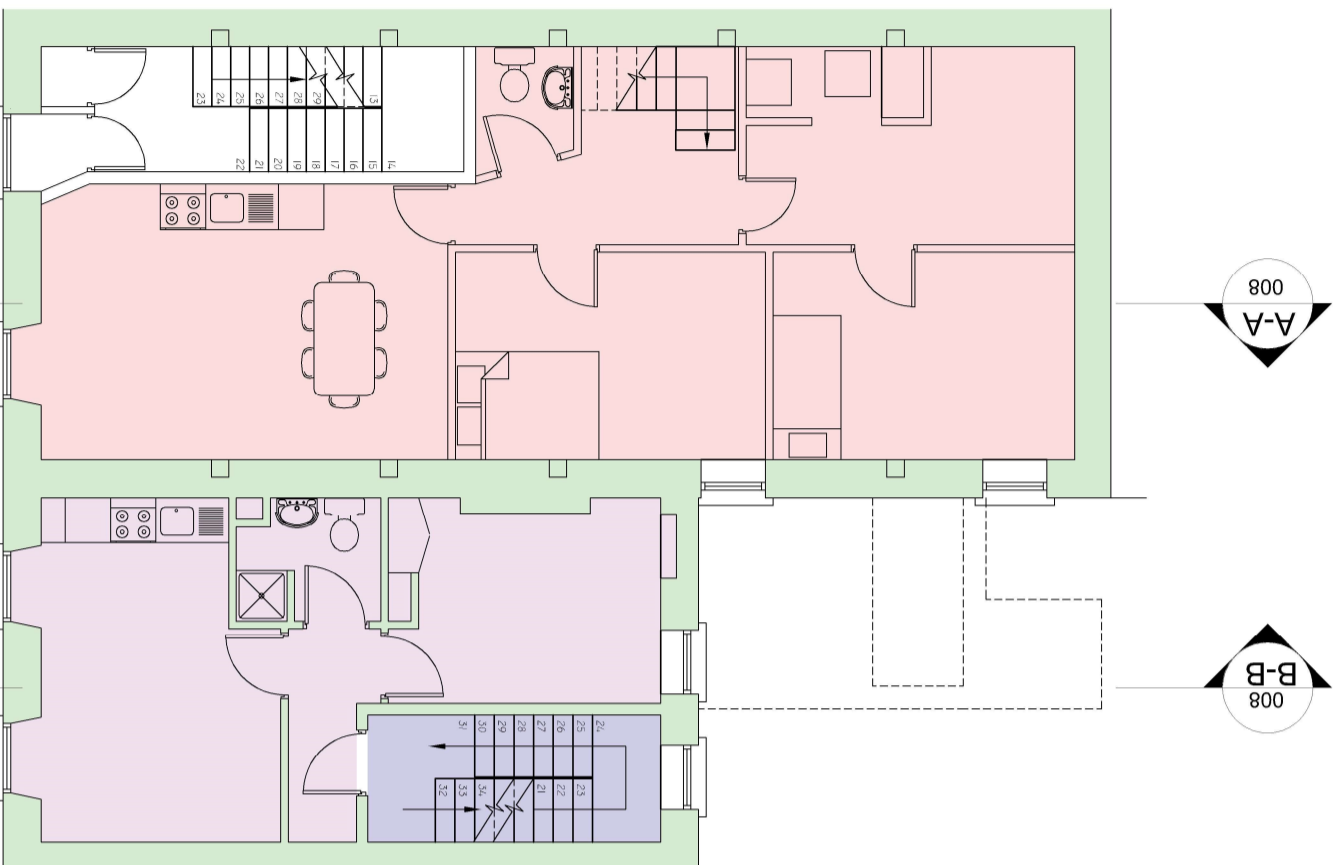

GROUND FLOOR

GROUND FLOOR

FIRST FLOOR

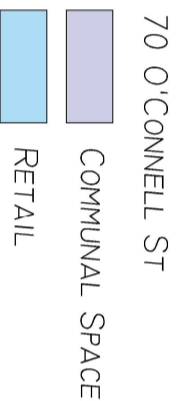
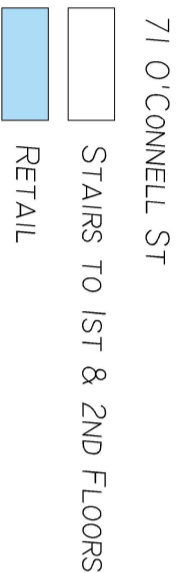
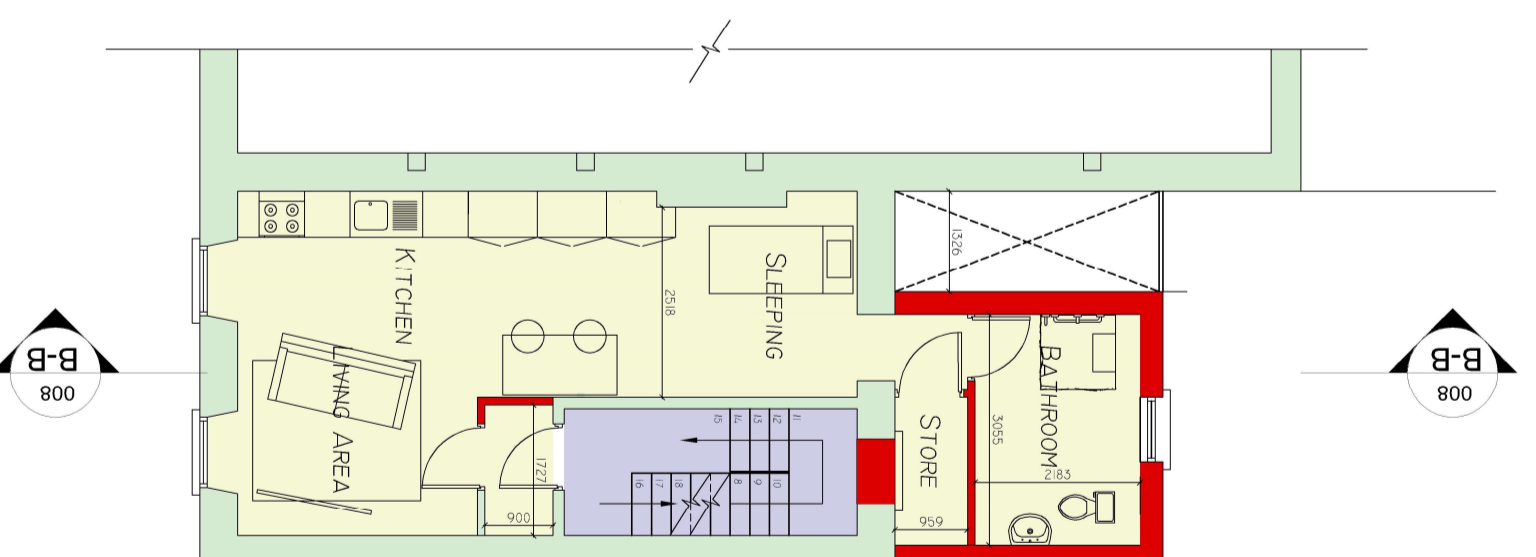
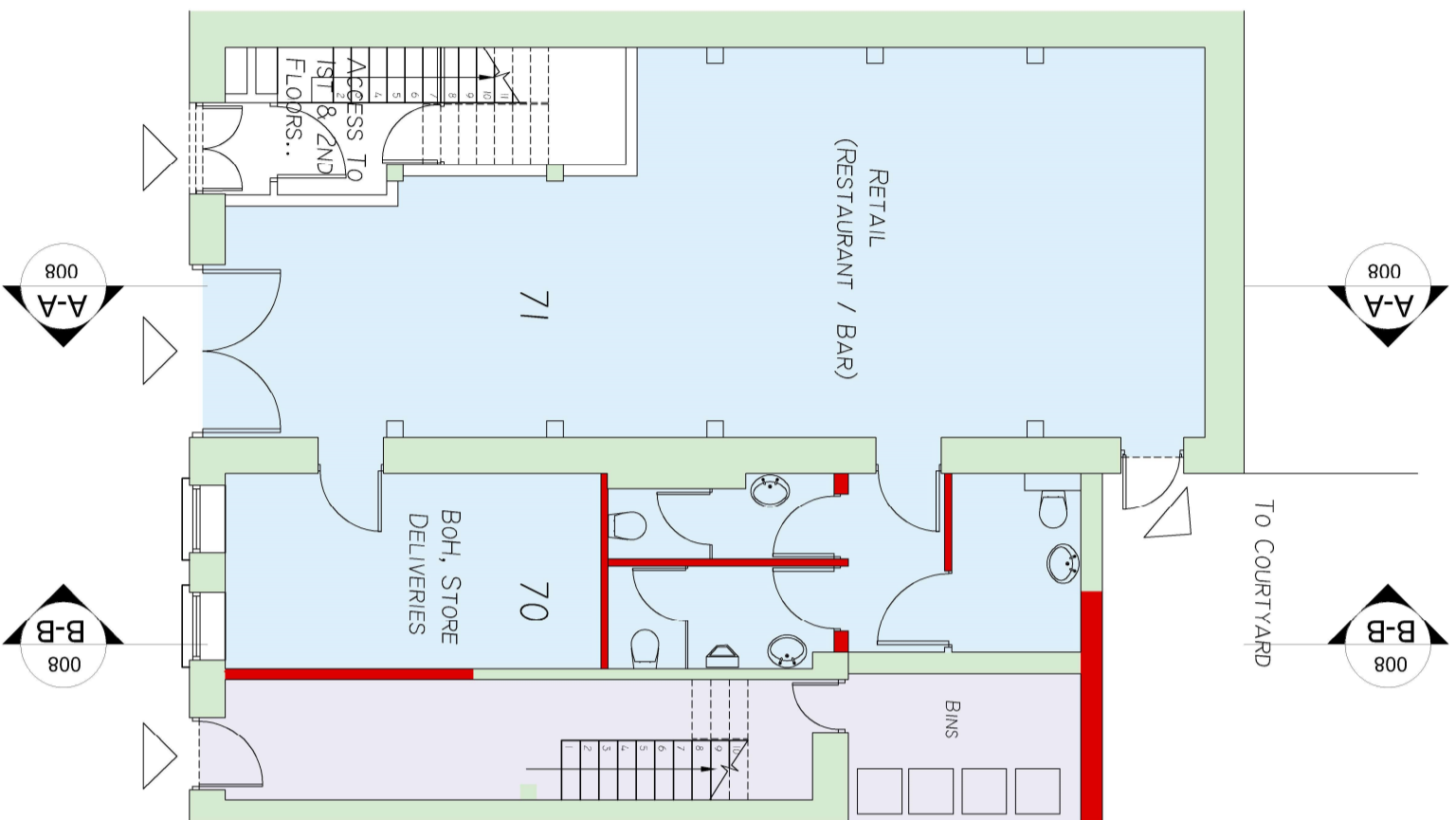

NOTES
 This drawing has been prepared for planning purposes only. All drawings to be read in conjunction with all other consultant drawings, Architect to be informed immediately of any discrepancies. Figured dimensions only to be taken from this drawing. All dimensions and levels to be checked on site. Architect to be informed immediately of any discrepancies.

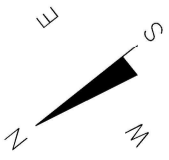

Planning

REVISION	DATE	INTLS. No.

IVAN GRIMES
 DIRECTOR OF SERVICES - HOUSING,
 COMMUNITY & EMERGENCY SERVICES
HOUSING
 ADDRESS: ONE O'CONNELL NEW STREET, WATERFORD X97 XH2
 TEL: 051 844788
 FAX NO. 051 844788

PROJECT
 Proposed Redevelopment Works
 70 & 71 O'CONNELL STREET
 WATERFORD

Proposed Floor Plans			
SCALE	JOB No.	DRAWING No.	
1:100	N31-24-2-93	005	
DATE	DRAWN BY	CHECKED BY	
29/11/2023	GD		

FIRST FLOOR

SECOND FLOOR

SECOND FLOOR

THIRD FLOOR

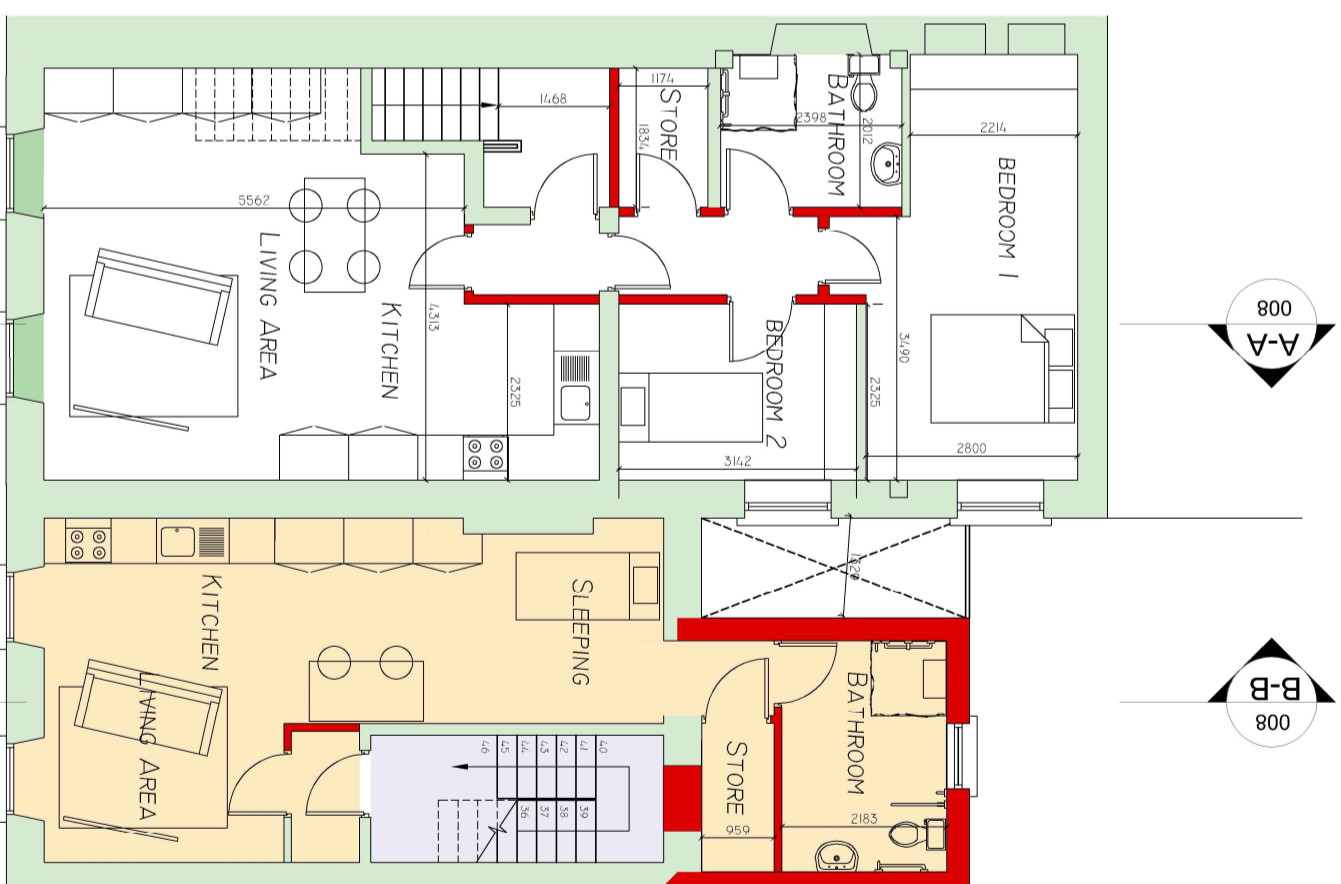
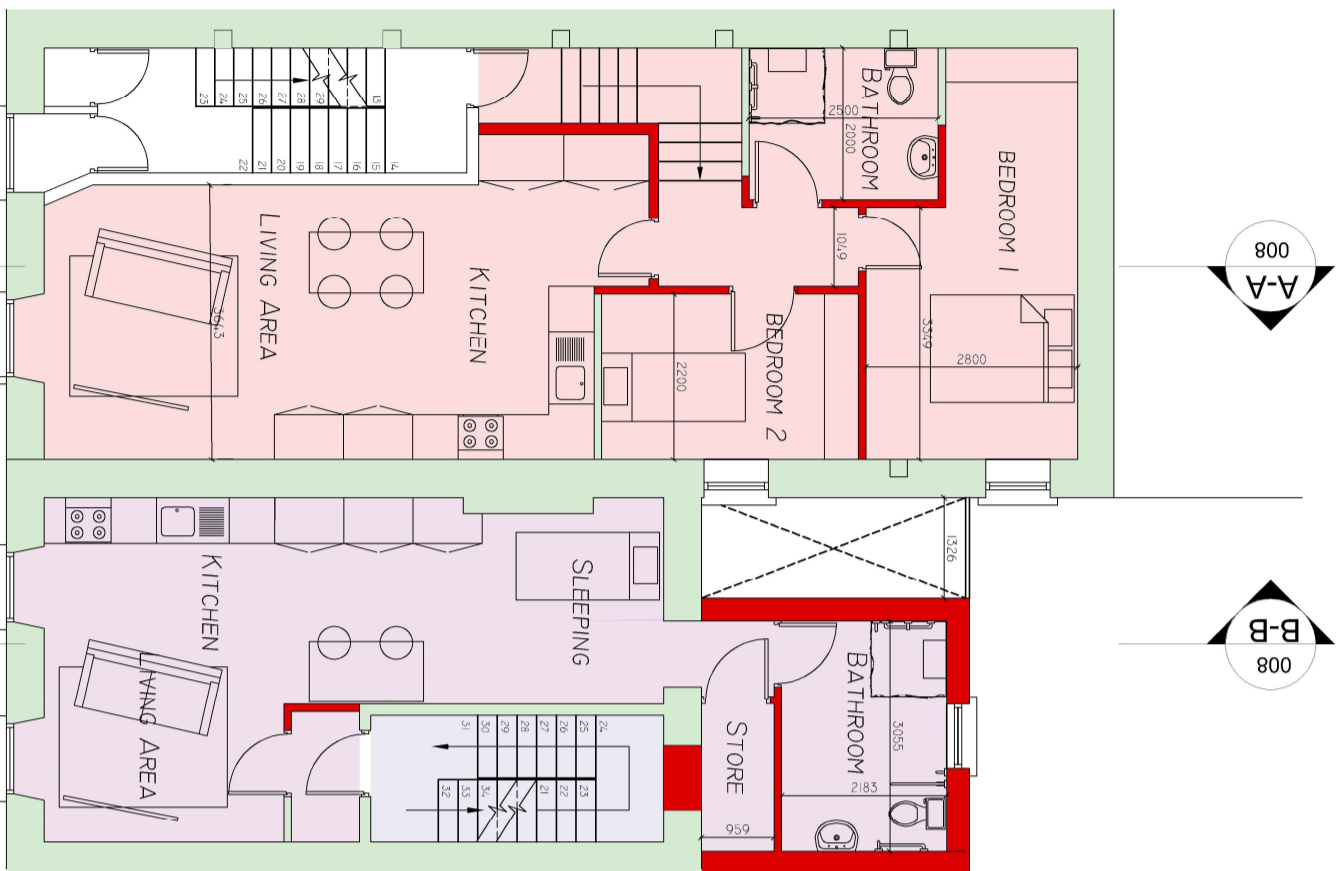

NOTES
 This drawing has been prepared for planning purposes only. All drawings to be read in conjunction with all other consultant drawings, Architect to be informed immediately of any discrepancies. Figured dimensions only to be taken from this drawing. All dimensions and levels to be checked on site. Architect to be informed immediately of any discrepancies.

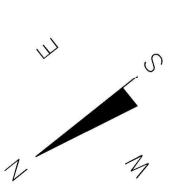

Planning

REVISION	DATE	INTLS. NO.

IAN GRIMES
 DIRECTOR OF SERVICES - HOUSING,
 COMMUNITY & EMERGENCY SERVICES
HOUSING
 ADDRESS: ONE O'CONNELL, BRIDGE'S NEW STREET, WATERFORD X97 XH2
 TEL: 051 844788
 FAX: 051 844788

PROJECT
 Proposed Redevelopment Works
 70 & 71 O'CONNELL STREET
 WATERFORD

SCALE	1:100
JOB No.	N31-24-2-93
DRAWING No.	006
DATE	29/11/2023
DRAWN BY	GD
CHECKED BY	

70 O'CONNELL ST

STAIRS FROM GFL

RESI; 64.42 M2 (2-BED)

STUDIO APT; 40.60 M2

COMMUNAL SPACE

71 O'CONNELL ST

STAIRS FROM GFL

RESI; 69.5 M2 (2-BED)

STUDIO APT; 40.60 M2

COMMUNAL SPACE

NOTES

This drawing has been prepared for planning purposes only. All drawings to be read in conjunction with all other consultant drawings, Architect to be informed immediately of any discrepancies. Figured dimensions only to be taken from this drawing. All dimensions and levels to be checked on site. Architect to be informed immediately of any discrepancies.

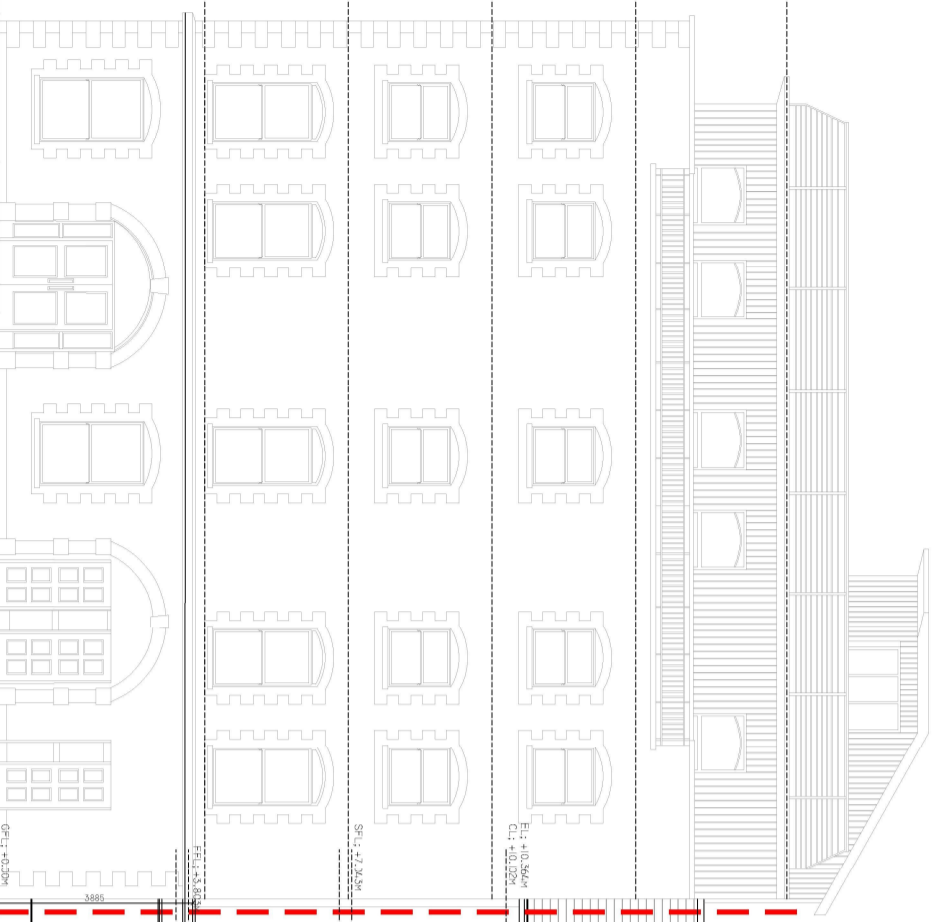

70/71 O'CONNELL STREET FRONT ELEVATION PROPOSED



70/71 O'CONNELL STREET FRONT ELEVATION EXISTING

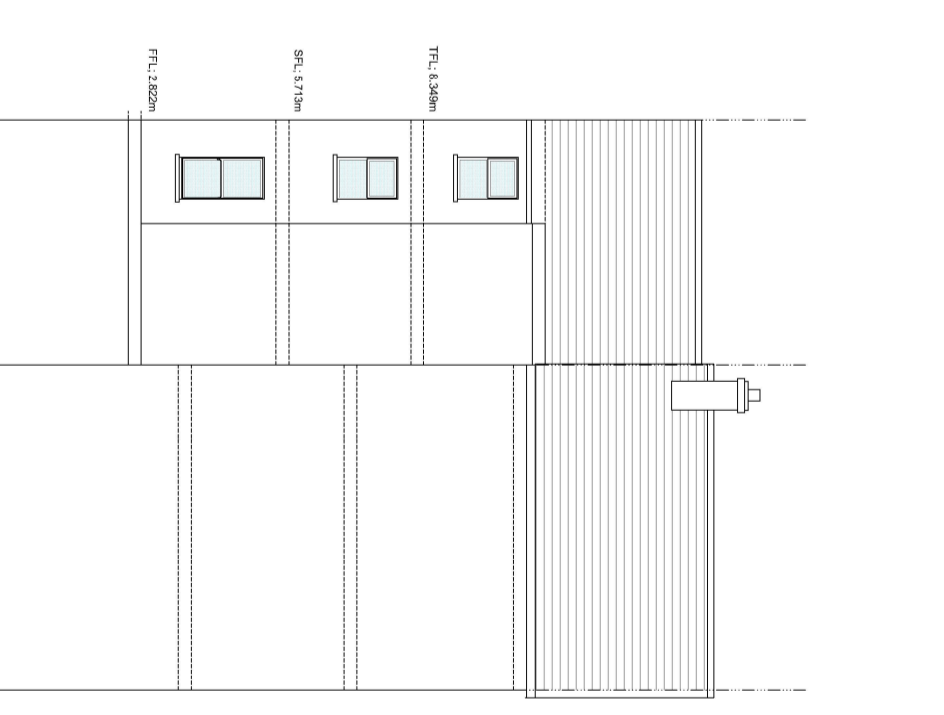

70/71 O'CONNELL STREET REAR ELEVATION PROPOSED

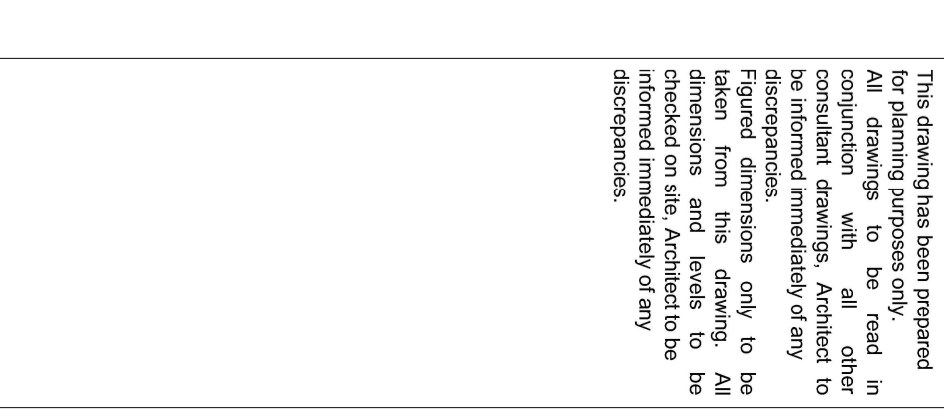

70/71 O'CONNELL STREET REAR ELEVATION EXISTING

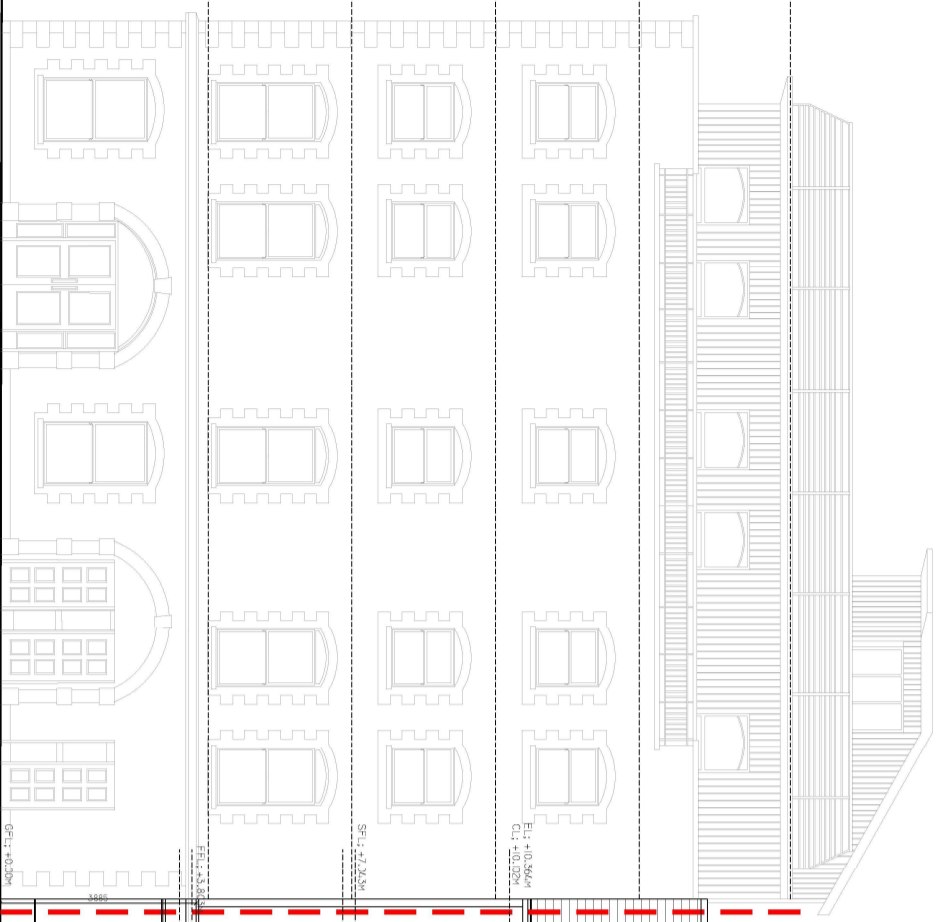

70/71 O'CONNELL STREET FRONT ELEVATION EXISTING

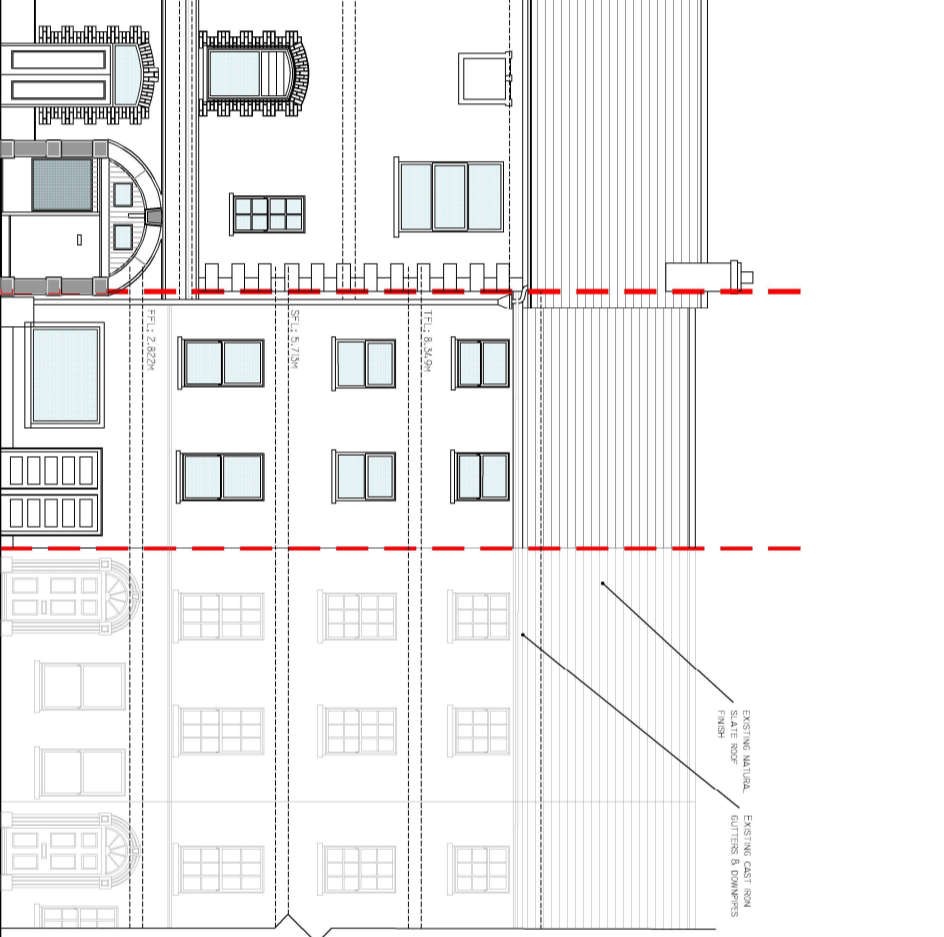

70/71 O'CONNELL STREET FRONT ELEVATION PROPOSED

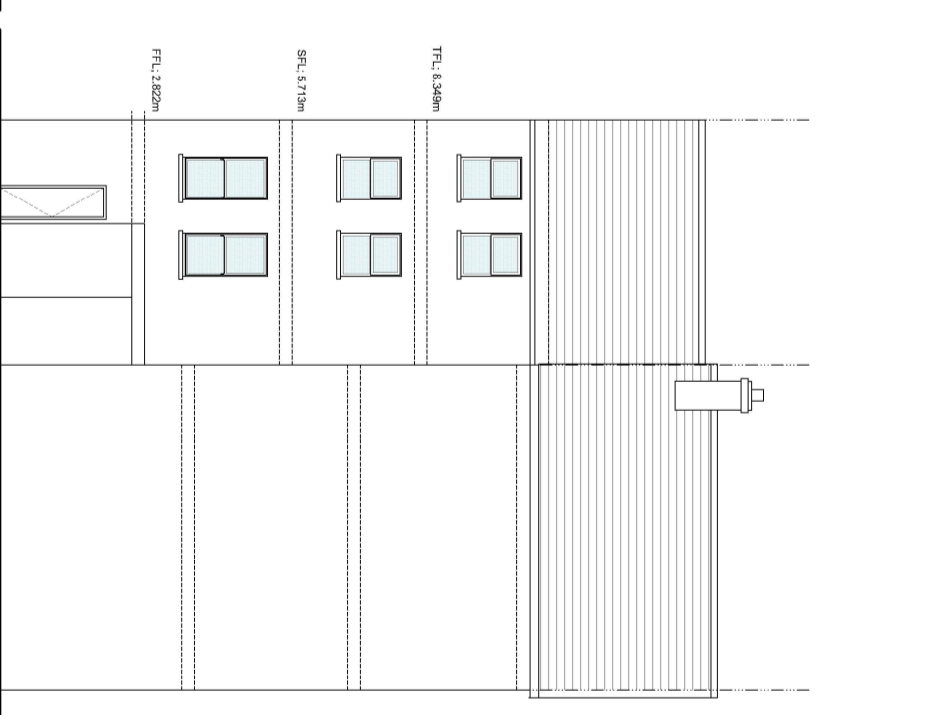

70/71 O'CONNELL STREET REAR ELEVATION EXISTING

Planning

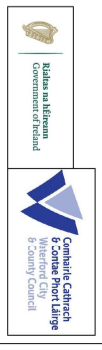

IVAN GRIMES
DIRECTOR OF SERVICES - HOUSING,
COMMUNITY & EMERGENCY SERVICES
HOUSING

ADDRESS: ONE O'CONNELL STREET, WATERFORD
TELEPHONE: 051 844788
FAX NO.: 051 844788

PROJECT
Proposed Redevelopment Works
70 & 71 O'CONNELL STREET
WATERFORD

Proposed & Existing Front Elevations

SCALE	1:150	JOB No.	N31-24-2-93	DRAWING No.	007
DATE	29/11/2023	DRAWN BY	GD	CHECKED BY	

NOTES

This drawing has been prepared for planning purposes only. All drawings to be read in conjunction with all other consultant drawings, Architect to be informed immediately of any discrepancies. Figured dimensions only to be taken from this drawing. All dimensions and levels to be checked on site. Architect to be informed immediately of any discrepancies.

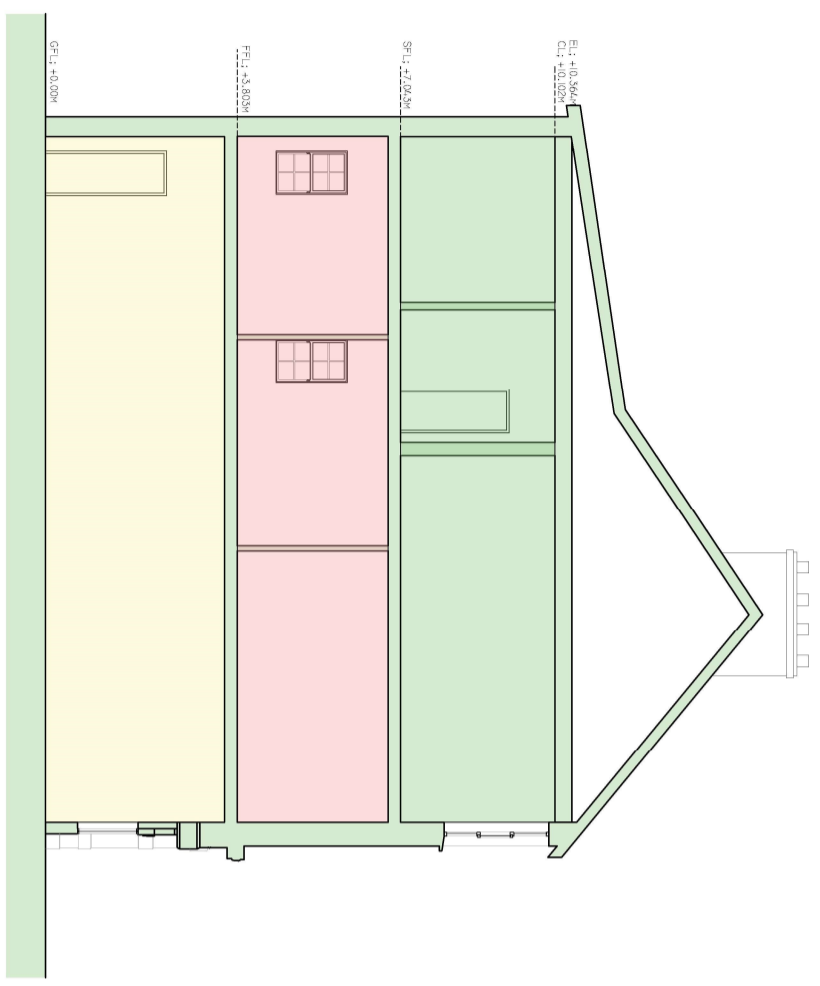

**SECTION A-A
PROPOSED**

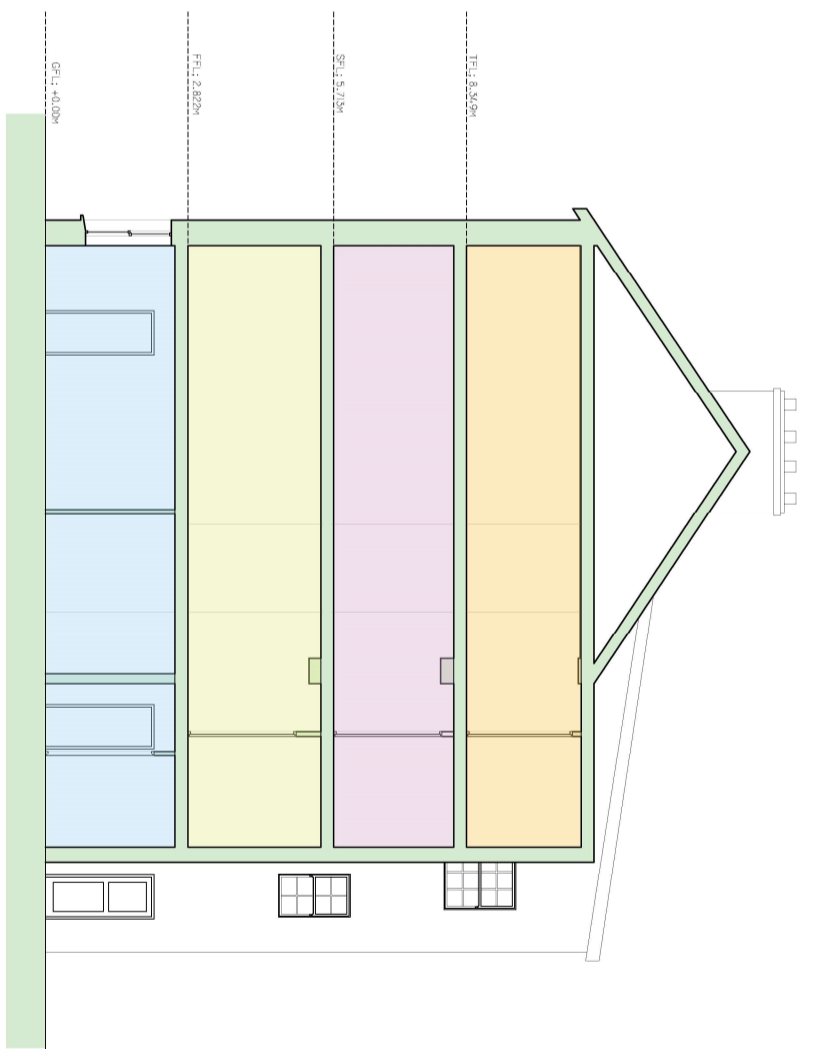

**SECTION B-B
PROPOSED**

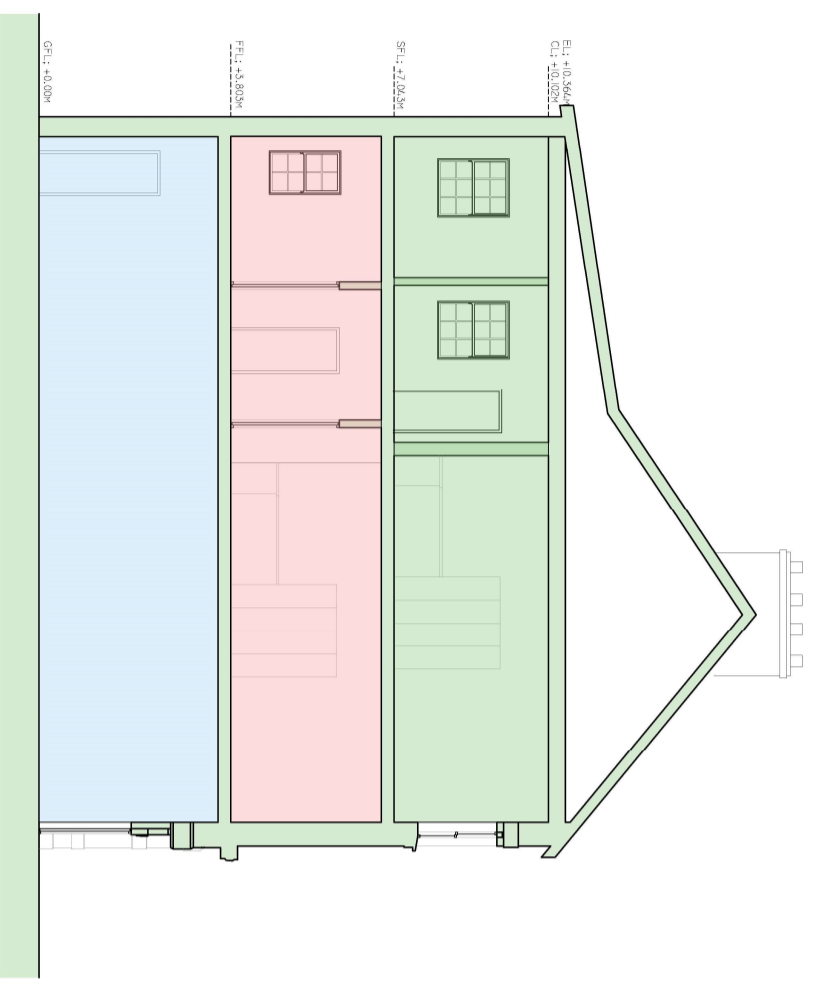

**SECTION A-A
EXISTING**

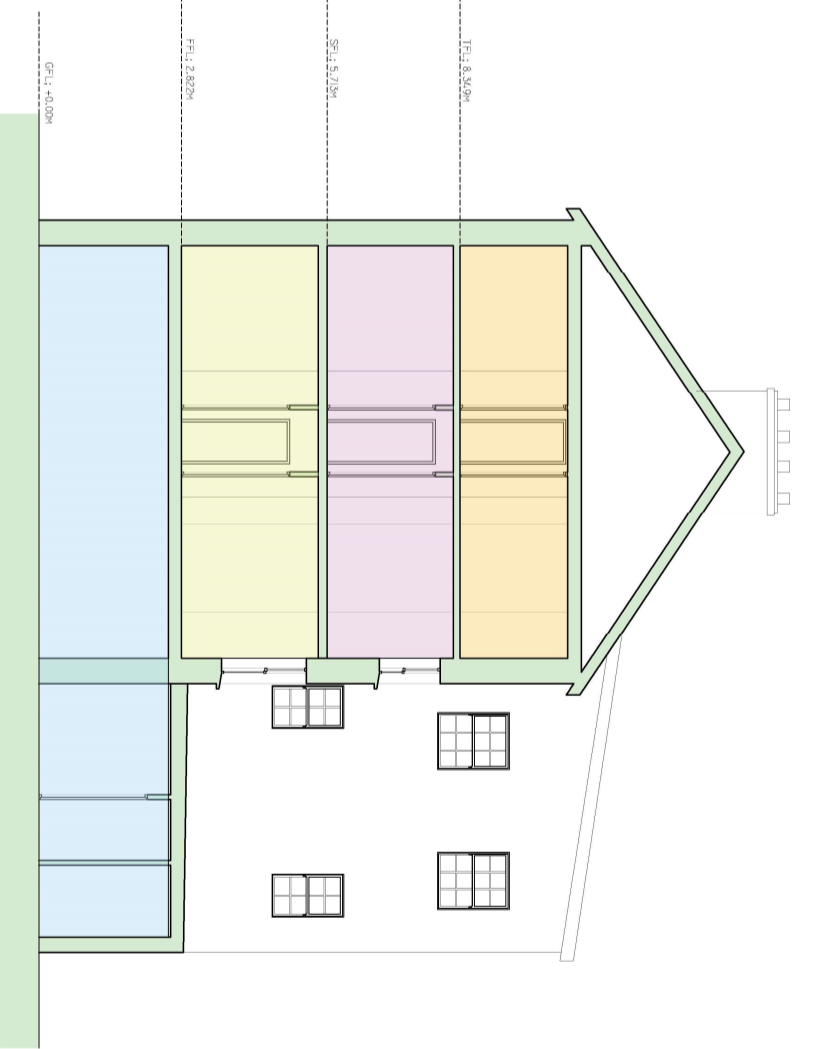

**SECTION B-B
EXISTING**

Planning

REVISION	DATE	INTLS. No.

IAN GRIMES
DIRECTOR OF SERVICES - HOUSING,
COMMUNITY & EMERGENCY SERVICES

HOUSING

ADDRESS: ONE O'NEILL'S NEW STREET, WATERFORD X97 KHZ
TEL: 051 844788
FAX NO: 051 844788

PROJECT
Proposed Redevelopment Works
70 & 71 O'CONNELL STREET
WATERFORD

Waterford City Council
Bridges as Wellcome
Government of Ireland

Comhairle Cathrach
& **Comhairle Poblach**
Waterford City
& County Council

Proposed & Existing Front Elevations

SCALE
1:150

JOB No. N31-24-2-93	DRAWING No. 008
DATE 29/11/2023	DRAWN BY GD
	CHECKED BY