

0 | OSI SITE LOCATION PLAN | 1 : 2500

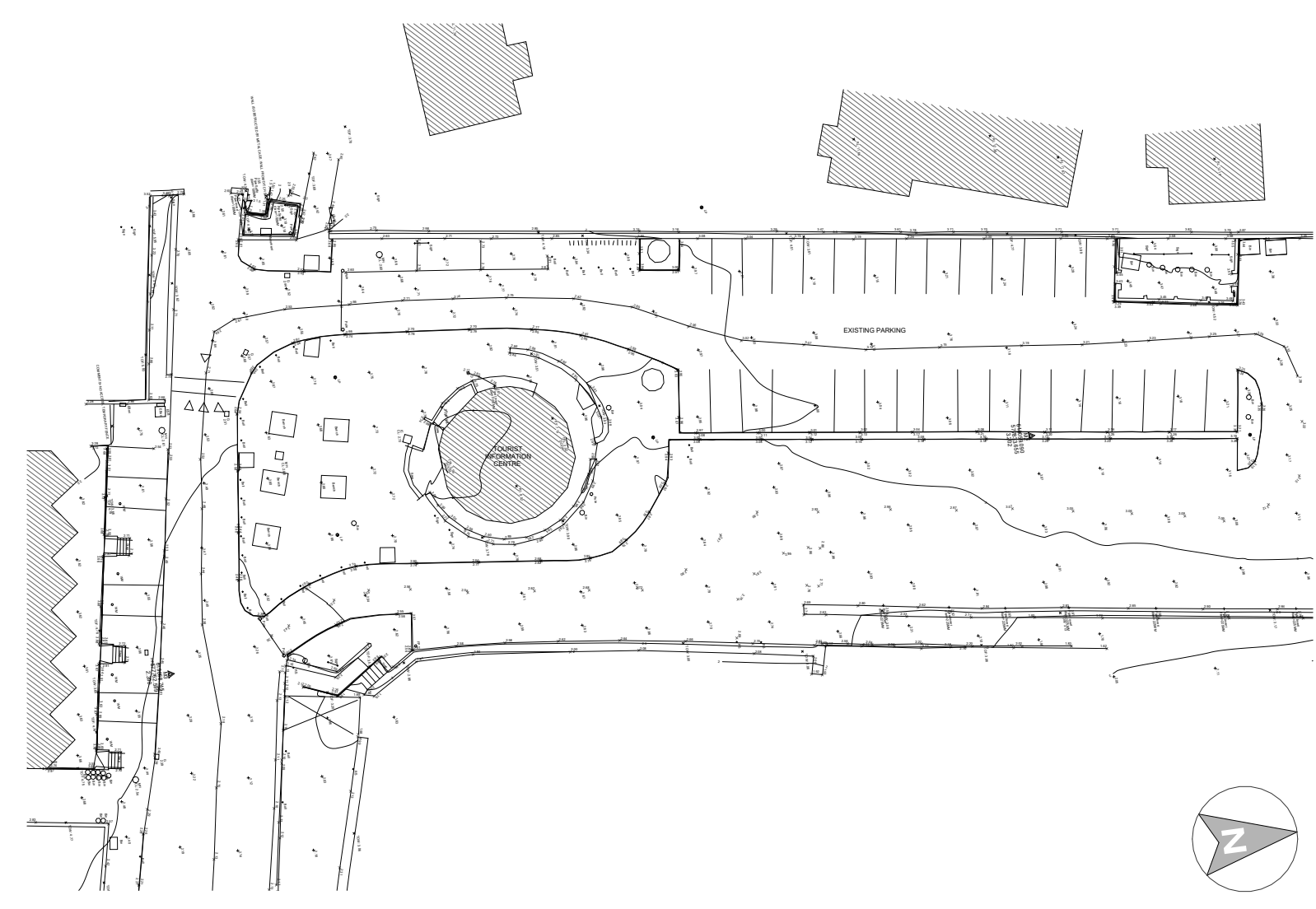

1 | EXISTING SITE PLAN | 1 : 500

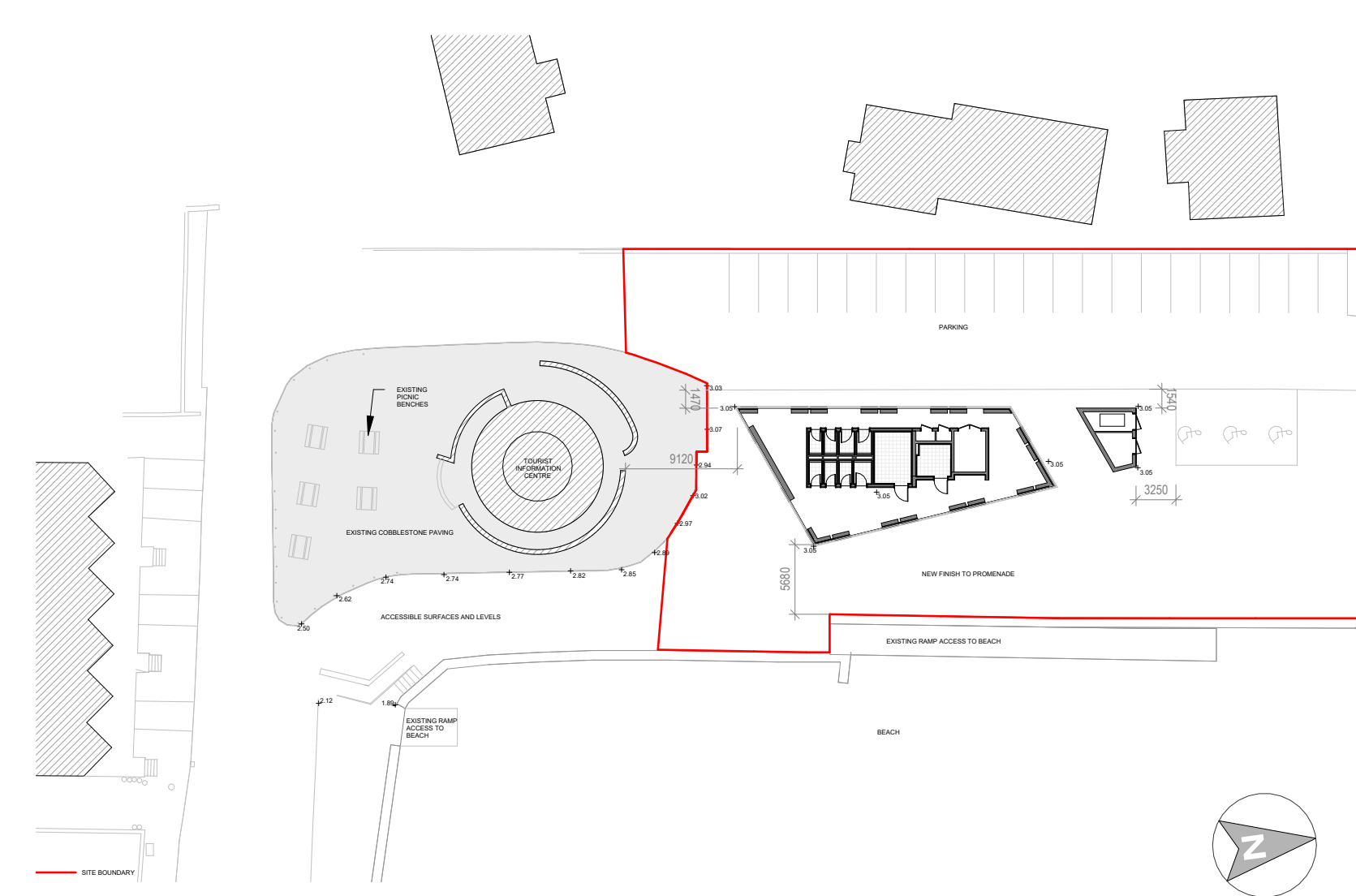

2 | PROPOSED SITE PLAN | 1 : 500



12 | 3D Rendered View |

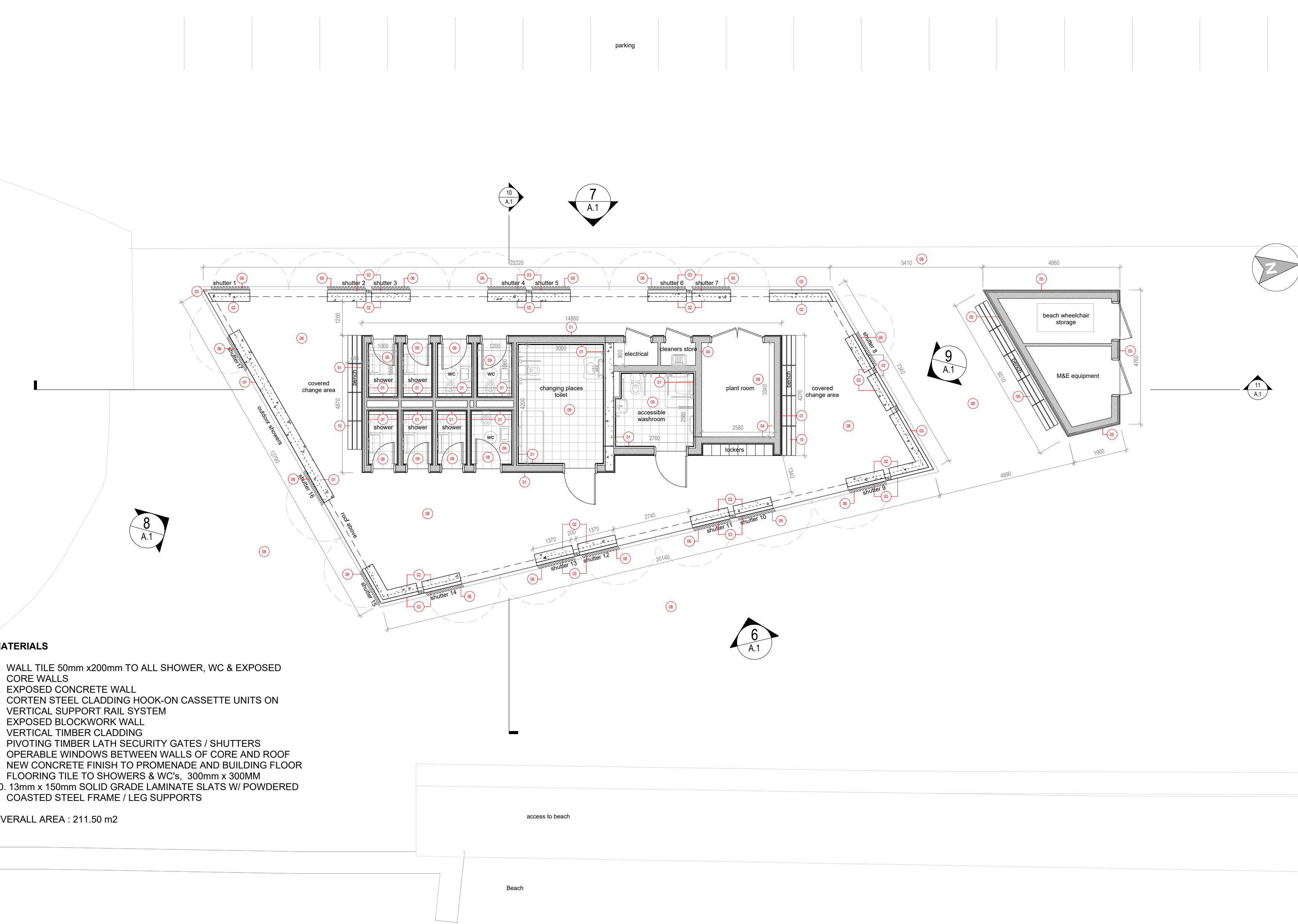

- MATERIALS**
1. WALL TILE 50mm x200mm TO ALL SHOWER, WC & EXPOSED CORE WALLS
 2. EXPOSED CONCRETE WALL
 3. CORTEN STEEL CLADDING HOOK-ON CASSETTE UNITS ON VERTICAL SUPPORT RAIL SYSTEM
 4. EXPOSED BLOCKWORK WALL
 5. VERTICAL TIMBER CLADDING
 6. PIVOTING TIMBER LATH SECURITY GATES / SHUTTERS
 7. OPERABLE WINDOWS BETWEEN WALLS OF CORE AND ROOF
 8. NEW CONCRETE FINISH TO PROMENADE AND BUILDING FLOOR
 9. FLOORING TILE TO SHOWERS & WCs - 300mm x 300MM
 10. 13mm x 150mm SOLID GRADE LAMINATE SLATS W/ POWDERED COATED STEEL FRAME / LEGS SUPPORTS
- OVERALL AREA : 211.50 m²

3 | PROPOSED PLAN PART 8 | 1 : 100

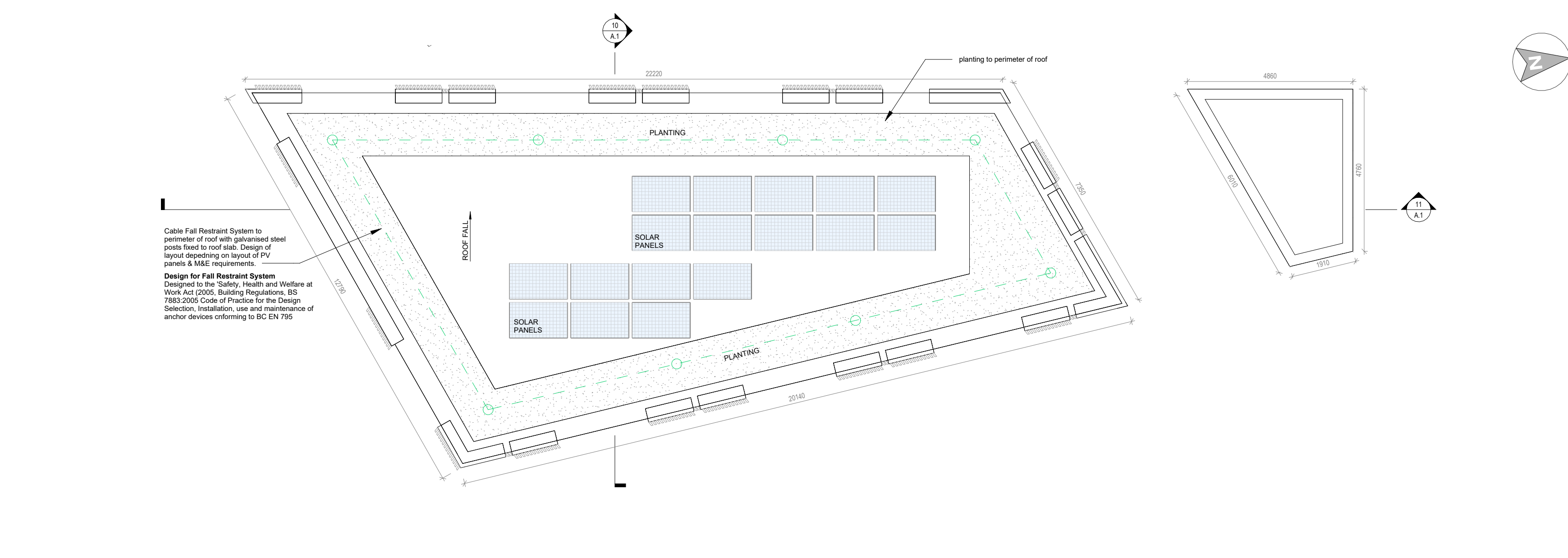

4 | Proposed Roof Plan | 1 : 100

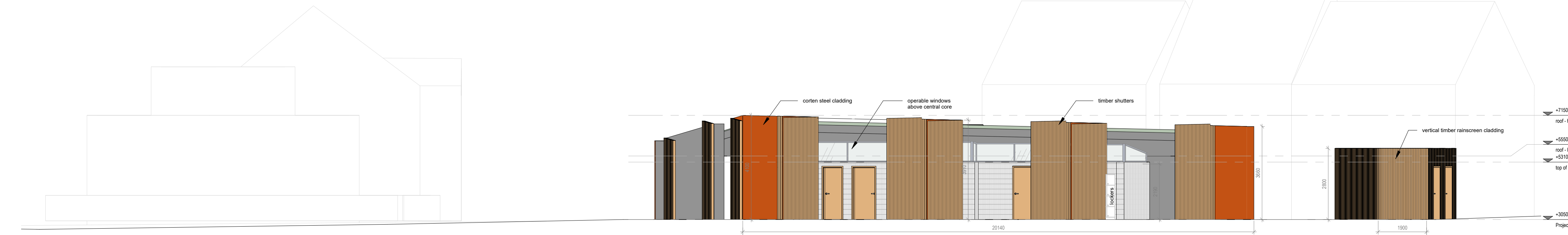

6 | PROPOSED ELEVATION - EAST | 1 : 100

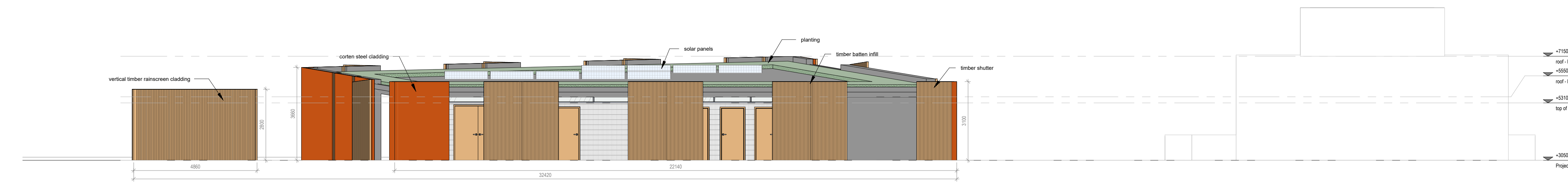

7 | PROPOSED ELEVATION - WEST | 1 : 100

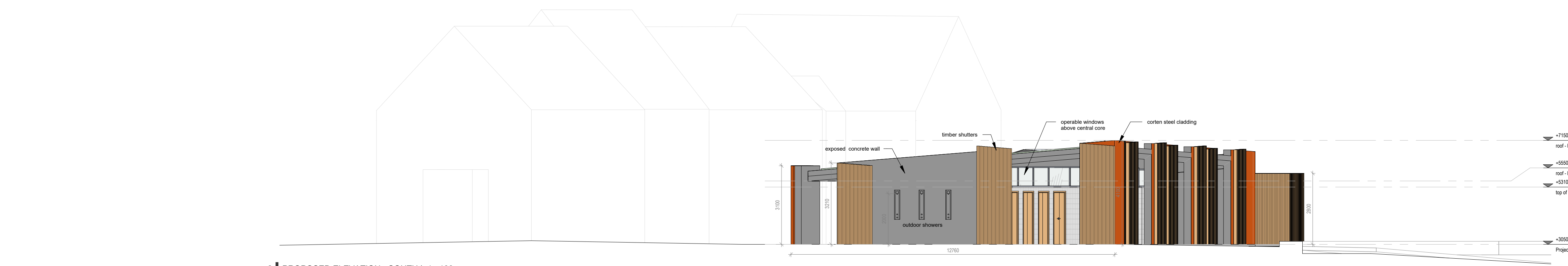

8 | PROPOSED ELEVATION - SOUTH | 1 : 100



9 | PROPOSED ELEVATION - NORTH | 1 : 100

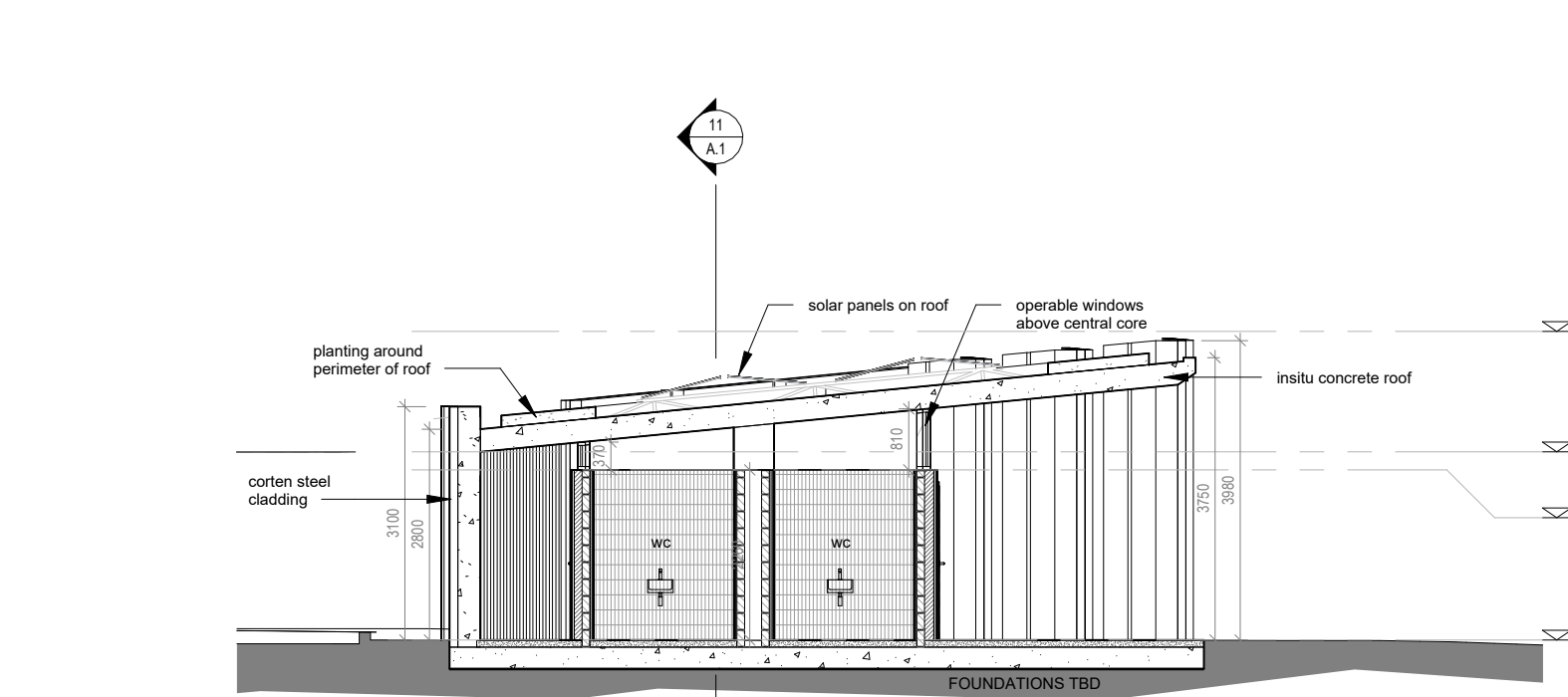

10 | PROPOSED SECTION - SHORT | 1 : 100

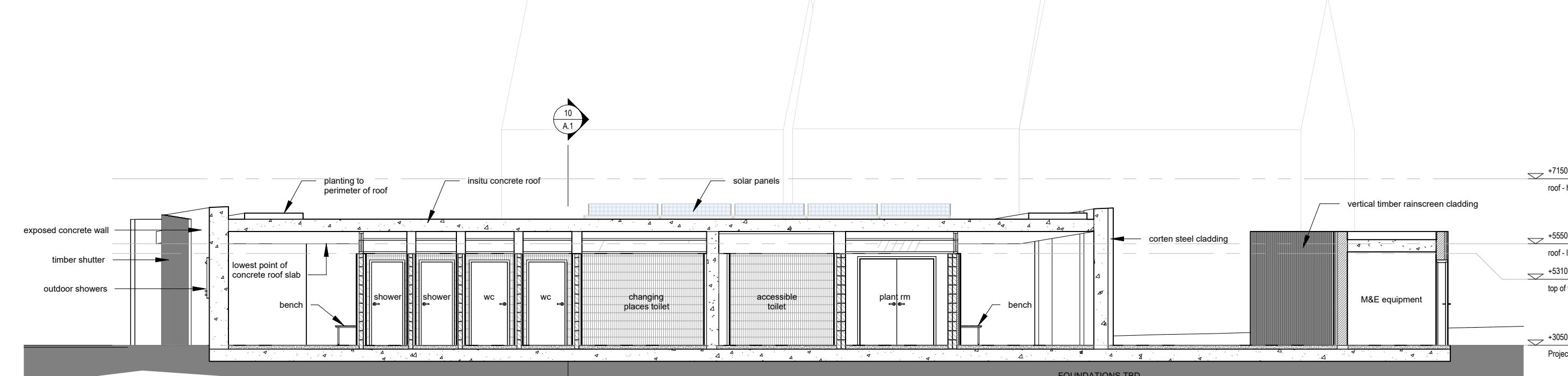

11 | PROPOSED SECTION - LONG | 1 : 100

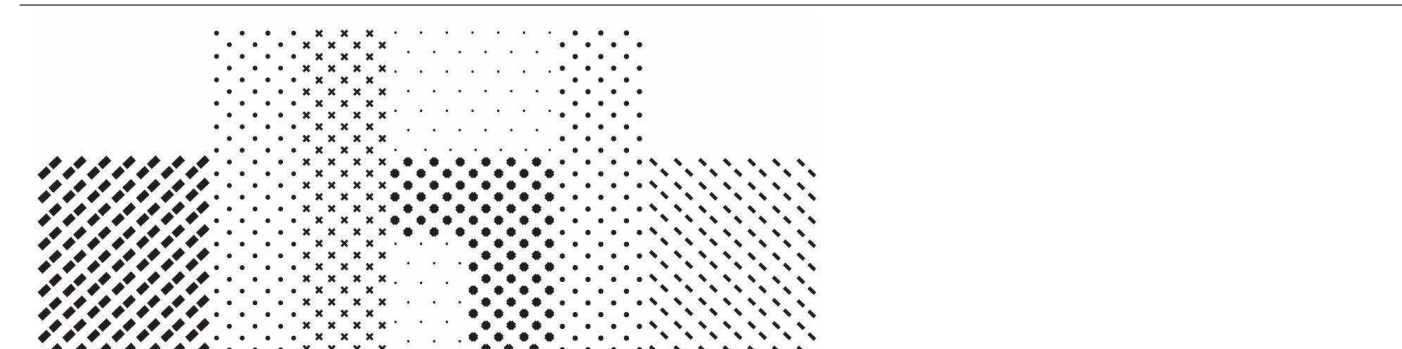

dhbarchitects

Water Activity Centre
Ardmore
Stage 01

Client: WCCC & Fáilte Ireland
Project No.: 22-05
Date: 23-11-2023

Drawing Title: PART 8 APPLICATION

Scale: As Indicated
Drawn by: dhb
Approved by: dhb

St. Catherine's Hall
Catherine Street
Waterford City,
X91 R099, Ireland.
+353 (0)51 898721
info@dhbarchitects.ie
www.dhbarchitects.ie

A1